

WEATHER

	Min.	Max.	Prob.
Thursday, March 8	24	34	0.10
Friday, March 9	27	37	0.15
Saturday, March 10	22	32	0.00
Sunday, March 11	23	33	0.00
Monday, March 12	26	36	0.00
Tuesday, March 13	29	39	0.00
Wednesday, March 14	31	41	0.00

# The Chelsea Standard

QUOTE

"Most people don't have to be led into temptation—they find their own way."  
—Anonymous.

ONE HUNDRED-EIGHTH YEAR—No. 39

14 Pages This Week

Plus 4-Page Supplement

CHELSEA, MICHIGAN, THURSDAY, MARCH 9, 1978

15c per copy

SUBSCRIPTION: \$6.00 PER YEAR

## Independents Unopposed in Village Election

Nine unopposed Independent Party candidates for village office will seek a vote of confidence and the approval of Chelsea voters in the Monday, March 13 village election to be conducted in Sylvan Township Hall.

The candidates were selected during the Feb. 13 village caucus to fill the expiring terms of village president, four trustees, treasurer, assessor, and two Library Board members.

Heading up the Independent Party ballot is incumbent Don Wood who is seeking a second term as village president. The 36-year-old Chelsea native graduated from Chelsea High school and received his bachelor's degree in business administration from Cleary College.

Prior to his first term as president, Wood served as village trustee for a period of four years. Regional Planning Commission. He has also been a member of the Michigan Board of Directors of the Michigan Alliance of Small Communities.

Wood has been employed as a senior systems analyst by St. Joseph Mercy Hospital for the past eight years.

A member of St. Mary Catholic church, he and his wife, Sue, reside at 307 Taylor Lane with their two daughters, Penny and Kim.

Candidates for the three two-year terms as trustee are Harold Radey and incumbents Walter Brown and James Schardein.

A 15-year veteran of the Ann Arbor Police Department, Radey, 41, is running for his first political office now that an Ann Arbor Police Department ruling discouraging involvement by personnel in community organizations or politics has been revoked. He is employed as a detective-sergeant in charge of the department's Juvenile Division.

## School Millage Approved By 818-658 Edge

Voters in the Chelsea School District Monday approved the Board of Education's request for three-year renewal of the 3.8-mill tax increase for school operating costs passed by the district voters for a one-year period last August.

Some 818 votes were cast in favor of the renewal, 656 opposed, and three ballots were declared spoiled for a total voter turnout of 1,477.

Board members expressed pleasure both with the number of people voting in the millage election, and with the results of the election which will allow the district to maintain the current quality of both academic and extracurricular programs in Chelsea schools.

A native of Detroit, Radey graduated from Pinckney High school and then attended Michigan State University, Washtenaw Community College, and Eastern Michigan University.

He is a four-year veteran of the U. S. Air Force, past-president of the Washtenaw Youth Officers Association, and a member of the Chelsea Kiwanis Club.

He and his wife, Lorrie, are the parents of one daughter, Jennifer, and one son, Pat.

Brown is a native of Little Falls, N.Y. After graduating from high school in Little Falls, he enrolled in the Rochester Institute of Technology where he received his Bachelor of Science degree.

An 18-year employee of the Xerox Corp., Brown currently serves as manager of facilities at University Microfilms, Ann Arbor.

He was an active member of the Chelsea Jaycees for many years, holding a number of offices from director through president at the local level. He was a national Jaycee director from 1972-73.

Michigan Jaycee administrative executive vice-president from 1973-74, and Michigan JCI senate president from 1974-75.

He was awarded the JCI Senatorship 14156 in 1972, and the Clint Dunagan Award as Outstanding U.S. Jaycee Director in 1973.

Active in Chelsea United Way, Ann Arbor United Way, and the United Way drive at University Microfilms, Brown was elected secretary of the United Way Board of Directors for a two-year term in 1971.

He was a member of the Chelsea Planning Commission from 1970-76, serving as chairman of the commission during his last two years; has served on the Vocational Study Committee at Chelsea High school; and was active in Boy Scouts for a number of years.

Brown, and his wife, Sandy, live at 18 Chestnut Dr. with their four children, Linda, Jim, Kathy and Pam. They are members of St. Mary Catholic church.

Schardein, the third candidate for a two-year term as trustee, was born in Mt. Airy, Ia. He attended Iowa State University where he received his Bachelor of Arts degree in 1956, and his Master of Science degree in 1958. The 44-year-old Schardein is employed as a research scientist by Parke-Davis & Co., Ann Arbor.

A former member of the Library Board, the Village Planning Commission, and the Chelsea Board of Education's Ad Hoc Committee, Schardein is also an active member of First Congregational church where he has served as both a moderator and deacon.

He and his wife, Mary, are the parents of three daughters, Laura, Carolyn, and Barbara. They live at 345 Washington St.

Jack Patrick is seeking election as a trustee for a one-year term following his appointment to that

(Continued on page five)



**9th GRADE BAND:** Chelsea High school band director, Steve Bergmann, seated at center, reads off a few of the comments made by judges at the District 12 High School Band Festival last Saturday in their critique of Chelsea's 9th grade band to members of the group standing around him. Judges congratulated the musicians for their "fine appearance and performance," for the "ac-

complishment that was evident" in their performance, and for "playing accurately and musically." Saturday marked the first time in known history that the 9th grade band received straight Division I ratings in concert performance. Because the band received an over-all I at the festival, the group is now eligible to compete in the State Band Festival at Chelsea High school April 29.

## McDonald's Hits Snag In Zoning Problems

Negotiations between village officials and a private real estate firm in Southfield have been underway for the past month with regard to the construction of a McDonald's fast-food restaurant on M-52, between Our Savior Lutheran church and the A&W Drive-In.

At a special hearing Tuesday evening before the Village Zoning Board of Appeals, Franchise Realty Interstate Corp. of Southfield, representing McDonald's, petitioned for approval of a set-back variance to proceed with their plans for construction of the restaurant,

but according to Village Administrator Frederick Weber, the request was denied.

"The corporation's petition for the variance was not approved because the Board of Appeals did not see where a land-use hardship existed with regard to that particular piece of property," Weber said.

Among the alternatives now facing McDonald's are to either amend their construction plans to fit the zoning ordinance, or to seek another building site where existing construction plans would conform to village or township ordinance.

## Forensics Team Set For District Tourney

Some 250 students at Chelsea High school competed in a week-long forensics contest at the high school which ended Monday with the announcement of the winners who will now represent Chelsea in district competition.

Teachers and administrators at Chelsea High judged contestants in preliminary rounds, while Irene Ziegler, an Eastern Michigan University faculty member and former national collegiate champion in public address and interpretive reading, judged the contest finals.

In the public address category, contest winners were Julie Botsford, first, and Sarah Haselschwardt, second, in informative speaking I; John Koepele, first, and Sue Heller, second, in informative speaking II; Andy Anderson, first in impromptu speaking;

and Scott Prohaska, first, and Cindy Bareis, second in radio newscasting.

Interpretive events winners were Kelly Headrick, first, and Theresa Hoffman, second, in storytelling I; Mary Stoll, first, and Gary Dills, second, in storytelling II; Arnel Mlinix, first, and Chris Kruger, second, in humorous reading; and Gayle Albrecht, first, and Connie Connelley, second, in serious reading.

In the dramatic duo category, Dave Schrotenboer and Todd Wurster took top honors, while finishing second were Jim Fitzsimmons and Mark Schanz.

Finishing first with their rendition of "The Last Clock" in the multiple reading division were Dave Dawson, Karl Stonebreaker;

(Continued on page four)

## Cagers Lose In Finals of District Play

Chelsea High's varsity cagers were stopped short of a Class B district tournament title Saturday by the Willow Run Flyers who sailed to a 79-51 win over the Bulldogs in the tournament finals at Willow Run.

Chelsea got to the finals by edging Dexter, 64-60, in the opening round of the tournament, and defeating a stubborn Pinckney squad, 58-57, in an overtime thriller Wednesday, March 1.

Though Chelsea was billed the underdog in Saturday's contest, the team was paid a tribute by Willow Run Coach Ron Tarrant who said, "Chelsea is by far the best team we faced in the district."

Chelsea Coach Robin Raymond was even more adamant in his praise of the Bulldogs. "I thought the team did a good job," he said. "We were in the game the first 2 1/2 quarters and all the players continued to work hard until the final buzzer."

"Even though we lost by 25 points," Coach Raymond continued, "the game had to be one of the top two or three this season."

The contest was pretty much decided early in the third quarter when the Flyers, ahead 42-32, ran off a string of unanswered points. That, coupled with their outstanding rebounding and shooting performance, forced the Bulldogs into playing a game of catch-up that was sabotaged each time the Flyers got their hands on the ball.

Willow Run outrebounded Chelsea, 43-24, and was 32 of 60 from the field for a 53 percent shooting average. Chelsea was 18 of 53 from the field for 34 percent.

"Those two statistics were the keys to our loss," Coach Raymond noted. "We knew before the game even started that if we were to have a chance, we needed to control the boards."

The Bulldogs started out with a 10-9 lead three minutes into the game, giving rise to the hope that it would be a close one all the way. But then, Willow Run exploded with eight consecutive points and finished the quarter

23-25 ahead of the Bulldogs. The Flyers extended their lead to 42-20 at half-time.

During intermission, Chelsea reviewed its strategy and decided to put more defensive pressure on the Flyers to force them into making turnovers.

The tactic seemed to work as the third quarter opened and the Bulldogs scored six points to cut Willow Run's lead to 42-32. But the Flyers returned to put the game away with their 12 consecutive points.

Scoring for Chelsea in the contest were Marc Feeney with 12 points, Dave Schrotenboer also with 12, Jesse Coburn with 9, Mike Machesky with 5, Randy Harris with 4, Charlie Bridges with 3, and Jerald Benjamin with 2. Benjamin and Schrotenboer led the team with 5 rebounds each, followed by Feeney with 4, and Harris and Coburn with 3 each.

The Bulldogs ended their season with a 12-1 record.

"We improved tremendously over the season," Coach Raymond reported as he assessed his team's performance during the year. "We had two key games, the first being our 52-50 win over Novi, and the second, our 44-50 loss to Milan."

Coach Raymond said the Novi game proved to the Bulldogs they could win, while the Milan game was close enough to show Chelsea it could play with the good teams.

"The Milan game gave us the confidence to keep improving and achieve more consistency in our play," he explained. "Self-confidence is a big part of winning; it helps players to come back when they're down."

Having established the fact that Chelsea is now competitive in basketball, Coach Raymond said he is looking forward to next year when he expects even greater improvement.

Five seniors, Marc Feeney, Randy Harris, Dave Schrotenboer, Jerald Benjamin and John Daniels, will be leaving the team, but seven other varsity cagers will be returning to the squad.

(Continued on page six)

## Symphony Band Sweeps Regional Meet

A standing ovation and perfect scores greeted members of the Chelsea High School Symphony Band at the end of their performance in the District 12 High School Band Festival at Ypsilanti Lincoln last Saturday.

Competing as a Class B school, but playing Class AA music, or music ranked most difficult in degree for high school students, the band received three Division I ratings and straight A's from each of their three festival judges.

Judges were lavish in their praise of the group, which performed under the direction of Steve Bergmann, high school band director.

Glenn Smith, University of Michigan low brass instructor, wrote in his critique that he was "very favorable impressed with the overall musicianship and brilliant playing exhibited by the band," while Al Cumman, Vandercook College music instructor, summed up the performance as "a beautiful job."

Calling the band's performance "truly excellent," Joe Parker, a Kentucky college music instructor cited the group for "excellent technique, musicianship, dedication and leadership."

Not to be outdone by the Sym-

phony Band, Chelsea High's 9th-grade band also came up with a superb showing in the festival, earning straight Division I ratings in concert performance for what is believed to be the first time in the history of the group.

The 9th grade musicians added a Division II rating in sight reading to their concert honor, but because concert performance was considered two-thirds of the group's over-all rating, the band finished the day with a final Division I score.

In his critique of the 9th grade band, Parker wrote: "You display some fine elements of march style." Cumman praised the group for "a very nice job," and noted the musicians showed "good potential," while Smith congratulated the band for its fine appearance and performance, and for "playing accurately and musically."

Bergmann also directs the 9th grade band.

Both the symphony band and the 9th grade band are now eligible to compete in the State Band Festival, April 29, at Chelsea High school. Chelsea was one of only six high schools in the state selected to host the prestigious event.

## Suspect Arrested in Polly's Market Theft

A Jackson couple was taken in to police custody last Sunday after officers were called to Polly's Market, 1101 S. Main St., to investigate a complaint of larceny and attempted assault.

According to Chelsea Police reports, Kim R. Humbert, 22, of Jackson, was observed entering Polly's with a male companion shortly before 3:45 p.m. Sunday.

She proceeded to the meat counter at the grocery where a witness said she noticed Humbert stuffing something into her purse.

The witness went in search of a store employee to report what she believed was a theft in progress, but was unable to find an employee in the rear of the store.

As the witness then came to the front of Polly's, she saw the Jackson woman leaving the store with several items in her purse and brought it to the attention of a check-out clerk.

The check-out clerk promptly followed Humbert outside and attempted to detain the woman on suspicion of shoplifting.

clerk promptly followed Humbert confronted her with a knife when waylaid, and the employee returned inside to summon police.

Other witnesses told police the Humbert woman then dumped a ham and a package of steaks into a snowbank and began walking in a northerly direction along Main St.

When officers arrived at the scene, they were told what had transpired, recovered the food, and went in search of the Jackson woman after taking George Wade of Jackson, the man seen entering the store with Humbert, into custody on suspicion of aiding and abetting a crime.

Officers intercepted Humbert on Main St. and she was identified by witnesses as the person they had seen stealing food and threatening the check-out clerk with a knife.

Humbert and Wade were transported to police headquarters for questioning. Wade was later released.

(Continued on page five)



**BABY PHOTO CONTEST:** Jacqueline Crawford, front left, and Danny O'Dell, front right, were crowned winners of the Chelsea Community Hospital Auxiliary's Baby Photo Contest Saturday following a final tabulation of contest votes in what had been a close race down to the finish line. Each received a \$25 savings bond as contest winners. Proceeds from the Baby Photo Contest will be used by the Auxiliary to sponsor a Health Fair March 14 and 16. With the two children in the photo are their mothers, Mrs. Jock Crawford, left back, and Mrs. Howard O'Dell.



**REHEARSAL SCENE:** Under the admonishing finger of Mae Peterson, played by Julie Prohaska, the Army-bound Birdie, played by Bart Bauer, wows a lady in a scene from Chelsea High school's upcoming production of "Bye, Bye Birdie." Rehearsals are now underway for the musical which will be staged March 16-18, 8 p.m. in the high school auditorium. Pictured above, from left, are Prohaska, Todd Wurster, Pat Powers, Bauer, Tracy Cat-tell, Don Watson, and Laurie Van Riper.



Established 1871 **The Chelsea Standard** Telephone 475-1371Excellence Award by Michigan Press Association  
1951-1952-1960-1961-1965-1966  
Walter P. Leonard, Editor and Publisher

Published every Thursday morning at 300 North Main Street, Chelsea, Mich. 48118, and second class postage paid at Chelsea, Mich., under the Act of March 3, 1879.

Subscription Rates (Payable in Advance)  
In Michigan: One Year .....\$6.00  
Six Months .....\$3.50  
Single Copies .....\$ .20  
Outside Michigan: One Year .....\$8.50  
Six Months .....\$4.50  
Single Copies .....\$ .25MEMBER **NATIONAL NEWSPAPER ASSOCIATION**  
National Advertising Representative: MICHIGAN NEWSPAPERS, INC.  
257 Michigan Ave.  
East Lansing, Mich. 48823

## Uncle Lew from Lima Says:

DEAR MISTER EDITOR:

Ed Doolittle used up just about the whole session at the country store Saturday night reviewing court cases. Ed allus has held that you can't tell what way the country is heading unless you know what course the courts are taking, and he brung some strong evidence before the gentlemen of the jury. After hearing Ed's testimony, the fellers was agreed the courts has jumped in the saddle and galloped off in all directions.

For instant, Ed had saw where a Superior Court in Florida says all peeping tom laws are unconstitutional ipso facto a pluribus unum. We got peeping persons, and all peepers and peepes are equal. Exactly why equals want to peep at one another opens a whole new can of worms that he wasn't ready to stir, Ed said.

And while one court is giving wimmen equal peeping opportunities, another judge in another court was gitting in a few ticks of his own. Ed had this clipping where a Superior Court judge in California turned a woman called Jerry jury duty out of his court. His honor told his old lady she wouldn't listen to anything he said at home, she was bullheaded

and never heard but one side of a issue, and he wasn't about to let her get in judgment of anybody in his court. Ed said the piece didn't say whether she appealed the verdict, got out a class action suit, or just overruled the judge with a frying pan when she got him home.

Meanwhile, Ed reported where a feller called to jury duty in Arkansas was being questioned by the lawyer for the defense. When the lawyer ask was the man married or single, he said he'd been married 10 year. Then the lawyer wanted to know if the feller had formed or expressed an opinion in the case at hand. The feller said he hadn't expressed an opinion on nothing in the past 10 year.

Actual, declared Ed, you can set in a courtroom and see mankind on parade. He recalled the feller in Georgia a few years back that was charged with speeding. He said he was hurrying home to take his mother-in-law to prayer meeting. The judge fined him \$35 for speeding and \$15 for lying. This judge in North Carolina looked over his bench at one of his regulars that had tied one on and spent the night on the sidewalk in freezing cold. He didn't look any worse than usual, so the judge offered to strike a bargain. He said he wouldn't lock the poor devil up, or fine him if he'd will his body to science. The judge said he was convinced the feller's antifreeze was good for 20 below, "and you've got a lot to teach the rest of us."

Personal, Mister Editor, I think our court decisions are a heap like our economic decisions. I recall when Hoover come to the White House he was going to economize. One of his first savings was to move Coolidge's saddle horse from the capitol grounds to Fort Meyer. When Cal heard about it he ask if the horse would eat less hay at Fort Meyer. In most problems we deal with the same hay, we just move the horse around.

Yours truly,  
Uncle Lew.

## Dial-A-Garden Topics Listed

Dial-A-Garden, the system of pre-recorded daily gardening tips is sponsored by the Washtenaw County Co-Operative Extension Service. The system is in operation 24 hours per day, seven days per week. Interested persons are invited to call 971-1122 at their convenience and receive timely, up-to-date gardening information.

Next week's Dial-A-Garden topics are:  
Friday, March 10—"Crab Grass Preventers."  
Monday, March 13—"Soil Preparation for New Lawns."  
Tuesday, March 14—"Turfgrass Varieties Recommended by Michigan State University."  
Wednesday, March 15—"Techniques for Seeding and Sodding."  
Thursday, March 16—"Care of New Lawns."

At the beginning of 1975, about 40 percent of the country's entire labor force were women, according to "U.S. Working Women," Chartbook," issued by the U.S. Department of Labor's Bureau of Labor Statistics.

## MICHIGAN MIRROR

By Warren M. Hoyt, Secretary, Michigan Press Association

### Implementing Emergency Energy Measures

The state is preparing to implement emergency energy conservation measures because of coal supplies that are rapidly approaching critical levels.

The emergency measures would be imposed if voluntary conservation methods fail.

State energy officials have, meanwhile, informed Governor William G. Milliken they doubt there have been significant savings so far because of voluntary conservation. They maintain, however, significant savings can be obtained if consumers can be convinced the situation is critical or near critical.

Diversion of energy to other states will have a major impact when mandatory orders would be needed. Energy officials from Michigan and neighboring states, which have more critical problems, have asked federal officials to let them work out between themselves any shared power arrangements.

Milliken said he remains opposed to sharing power with other states except for health and safety reasons.

Public Service Commission Chairman Daniel Demlow said he still believes measures already in effect will stretch coal supplies an additional seven days per month. He said, however, he expects Canada, now constituting about

1-6 of the total output of Consumers Power and Detroit Edison, to be particularly vulnerable to federal diversion orders.

Utility officials say diversion of that power would have a major impact on when mandatory conservation curtailments would become necessary. If more than 50 percent of the power is diverted, Demlow said immediate curtailment of power would likely be needed.

Without the diversion and with continued conservation of coal supplies, a 45-day supply will be reached by the end of February.

Demlow recommended to the governor that he ask at that time discontinued use of outdoor advertising and decorative lighting, street lights, display and window lighting and lighting in public buildings where possible, and that residential electric customers be asked through personal appeal to reduce consumption.

### Auto Lemon Bill Readied

The Michigan Senate will try again this year to pass an auto holder-in-the-course doctrine permitting consumers to stop payment on malfunctioning automobiles.

The proposal was defeated two years ago in the Senate by a one-vote margin.

Before the Senate Judiciary Committee sent the bill to the floor for final action, an amendment was attached requiring that

payments could legally be withheld for only the first two years of the loan and give the courts authority to establish escrow accounts.

The legislation affects the holder-in-the-course doctrine, under which financial institutions purchase installment sales contracts from automobile dealers.

Under current state law, consumers who attempt to withhold payments to force dealers to repair defect-plagued cars face repossession proceedings from the banks.

The Federal Trade Commission has modified its rules in this regard, permitting a remedy before that body. However, the rules are being challenged and the agency is urging states to change their laws, relative to home appliances and other consumer goods have already been changed.

### Statewide Tanker Ban

A May 1 statewide ban on double bottom tankers carrying hazardous materials was recently approved by the Michigan Senate. A companion bill also was passed that would prohibit any vehicle from carrying more than 9,000 gallons of hazardous material, primarily gasoline.

The vote came over objections that the legislation could add to fuel shortages and it could cause an increased highway danger because of more vehicles would be forced onto the highways.

Sen. William Fitzgerald, bill sponsor and chairman of the Highways and Transportation Committee, said the bills responsibility meet the public outcry that followed a series of accidents involving the tandem tankers last year.

He added the 9,000 gallon limit was introduced in an effort to forestall a new round of competition in building super large single bottoms and to equalize the haulers and large companies.

Double bottoms could still be present on state highways but carry only other liquid material, such

## Tree, Shrub Seedlings Now Available

Orders are now being accepted for tree and shrub seedlings by the Washtenaw County Soil Conservation District. The seedlings are available for a nominal cost to anyone who desires them.

Evergreen seedlings available from the District include: Austrian Pine, Red Pine, Scotch Pine, White Pine, Colorado Blue Spruce, Norway Spruce, White Spruce, and Douglas Fir.

Hardwood seedlings available are the fast growing Tulip Poplar and the Black Walnut. Black Walnut seeds may also be obtained.

Wildlife fruit-bearing shrubs include Multiflora Rose, Autumn Olive, and Silky Dogwood. Two types of Wildlife Packets are available. These include a variety of shrubs and evergreens.

District Director Robert Heller of Chelsea, related that the Annual Tree and Shrub Program is part of the District's effort to further conservation plantings. The seedlings are intended primarily for natural beauty, hedgerows, windbreaks, erosion control, wildlife habitat improvement and reforestation.

For further information and order forms, please contact the Soil Conservation District office at 6101 Jackson Rd., Ann Arbor 48103. Phone 781-6721. Office hours are from 8 a.m. to 4:30 p.m., Monday through Friday.

### Call Issued for Any Area Muzzle-Loaders

Jim Goodman, a local muzzle-loading enthusiast, is hunting.

Not for game. He's on the lookout for others in the area who share his hobby, in the hopes of forming a club someday soon. Interested powder-pourers are asked to call him at 426-2438, evenings.

as fuel oil, as long as the flash point for flammability is under the level specified in the legislation.

**SALE**  
**15% OFF** NOW THRU MARCH 12

**Top of the Lamp**  
217 N. Main, Ann Arbor

LAMP PARTS - LAMP SHADES  
GLASS PARTS

Don't bring in your old shade,  
bring in your lamp!

## County Parks Commission Reschedules Annual Meeting

The annual meeting of the Washtenaw County Parks and Recreation Commission (WCPARC) has been rescheduled for Thursday, March 30, and the dedication of Park Lyndon South for June 24, according to Nelson K. Meade, commission president. The original Jan. 30 annual meeting date had to be cancelled because of snow.

Harlow Whittemore, renowned landscape architect and an honorary member of the commission, will speak at the annual meeting on "The History of Parks in Washtenaw County." Genevieve Gillette, well-known throughout the state for her interest in conservation and recreation and also an honorary member of the commission, will speak at the June

dedication on "Recollections Before and After Park Lyndon." Presentations will also be given at the annual meeting on 1977 highlights and 1978 plans for Park Lyndon, the County Farm, the recently acquired Independence Lake County Park site and the proposed Rolling Hills County Park. In addition there will be a report on the commission's recreation programs and a special tour of WCPARC's new Recreation Center which is the location for the annual meeting. The June meeting, to be held at Park Lyndon, will feature, in addition to Miss Gillette's talk, a tour of the new developments now under construction there and scheduled for completion mid-June.

(Continued on page five)

- ★ A 24-hour Hotline
- ★ Accurate and reliable drug information and identification
- ★ Extensive referral information
- ★ Free long term counseling
- ★ Drug Education presentations
- ★ Assertiveness, empathy and suicide prevention training

**CALL 994-HELP**

(994-HELP/994-HELP/DRUG HELP is Federally licensed for substance abuse counseling.)

## Truck Weight Restrictions

of this Board and by virtue of the applicable sections of the Michigan Vehicle Code being Act 300, Public Acts of 1949 as amended, we impose springtime axle load restrictions effective at 6:00 a.m. Wednesday, March 8, 1978.

The Washtenaw County Road Commission deems it necessary to preserve the roads under the jurisdiction. The allowable truck loadings are as follows:

MAXIMUM ALLOWABLE GROSS AXLE LOADINGS		
Spacing Between Axles	Concrete	Black-Top & Gravel
9 feet or over	13,500 pounds	11,700 pounds
More than 3 1/2 feet, but less than 9 feet	9,750 pounds	8,450 pounds
When less than 3 1/2 feet the combined weight shall not exceed	13,500 pounds	11,700 pounds
Maximum load on any wheel shall not exceed:		
(pounds per inch of tire width)	525 pounds	480 pounds

### MAXIMUM TRUCK SPEED

No truck tractor or tractor with trailer, nor any combination of such vehicles with a gross weight loaded or unloaded in excess of 5,000 pounds shall exceed a speed of 50 miles per hour which shall be reduced to 35 miles per hour during the period when reduced loadings are being enforced.

**Washtenaw County Road Commission**

# Your 1978 Tax Break

Save up to \$1500 each year, defer the taxes until you retire.

If you do not now participate in a qualified private or government pension plan, you may be eligible to start saving for your retirement and at the same time reduce your taxes. You may deposit up to 15% of your earned income (maximum of \$1500 annually) in an IRA tax deferred retirement account at Ann Arbor Federal Savings. Deposits may be deducted from your current income when you compute your income taxes. You pay income tax only on withdrawals made after retirement at which time you probably will be in a lower tax bracket. Interest earned is also tax deferred.

AT THE END OF	WITH TAX SHELTER	WITHOUT TAX SHELTER	YOUR GAIN WITH TAX SHELTER
10 Years	\$21,762	\$14,844	\$6,918
20 Years	\$68,881	\$41,488	\$27,393
30 Years	\$170,903	\$89,308	\$81,595

The third shows how your interest accumulates without the help of a tax sheltered plan and the fourth shows the difference.

The figures in the above chart assume that the total contribution of \$1500 is made on the first day of each year, and that the taxpayer is in the 28% tax bracket. You can, however, make deposits throughout the year in amounts of \$1 or more and you may open an IRA account with as little as \$1. The current annual interest rate used above is 7.5%, compounded monthly. Effective annual rate is 8.03%, and term is for three years of more.

You can start making withdrawals at age 59. Earlier withdrawals,

unless you are permanently disabled, are subject to penalties. Withdrawals must begin the year in which you reach age 70. Deposits in excess of \$1500 are also subject to penalty.

You can open your retirement account at any Ann Arbor Federal Savings office. For tax or financial information, contact your attorney or tax advisor.

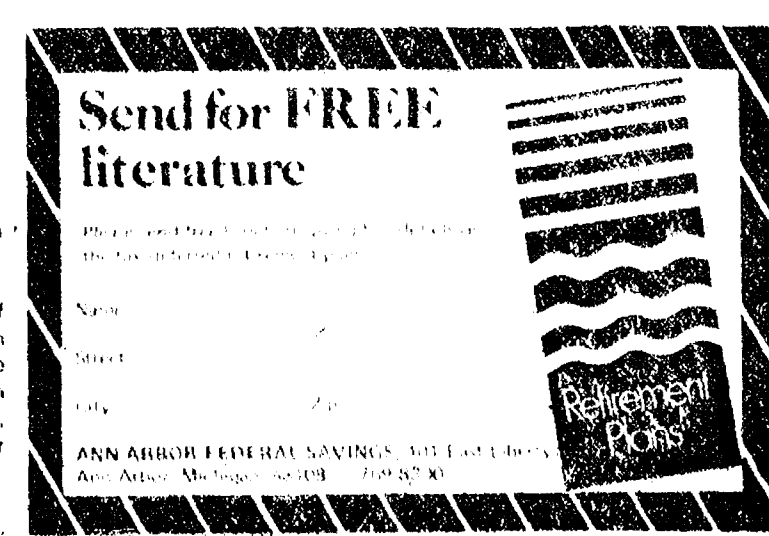
**ANN ARBOR FEDERAL SAVINGS**

OFFICES TO SERVE YOU IN: ANN ARBOR, BIRMINGHAM, CHELSEA, DEXTER, MANICASTER, SALEM, YPSILANTI

### 24 Years Ago...

Thursday, March 11, 1954—

The Chelsea Public Library Board has announced the hanging of two reproductions of original celluloid drawings which were actually used in the Walt Disney productions of "Bambi," and "Peter Pan." The reproductions are the gift of Joe Hale, an assistant animator on the Disney

### FARM INCOME TAX

Since 1953

**Chelsea Bookkeeping & Tax Service**202 First National Building  
Ann Arbor, Mich. 48104  
769-0924

## Tonight and Every Thursday THE CAPTAINS TABLE ROAST BEEF BUFFET



"Carved Before Your Eyes"  
Serving from 4:30-9:30 p.m.

**The Captains Table - 8093 Main St., Dexter**



## Audrey Heard, Joe Crout Wed at Fairgrounds Service Center

Audrey Heard, daughter of Mr. Mrs. Hubert L. Heard, 1475 Chester Rd., and Joe Nathan Crout, son of Mr. and Mrs. Nathan Crout, of Ypsilanti, were married Feb. 18 in the Chelsea Fairgrounds Service Center by the Rev. Anthony Robinson, pastor of Paul Missionary Baptist church, Arbor.

Music for the ceremony was provided by the church. For her wedding, the bride chose a white A-line gown trimmed with a matching lace veil. Maid of honor was Myra Heard, sister of the bride. The bride appeared in a pink caped gown, with an A-line skirt. Serving as bridesmaids were Kim Gordon of Chelsea; Kim Ann Arbor, sister-in-law of the bride; Linda Crout of Ypsilanti, sister of the bridegroom; and Aida Ochoa of Ann Arbor. The bridegroom was wearing a burgundy A-line suit with attached matching cape.

Mrs. Heard, mother of the bride, wore a coral chiffon gown with a neckline and flowing chiffon sleeves. A gold jeweled belt complemented her attire.

Mrs. Crout, mother of the bridegroom, appeared in a pink, lined jersey gown with a matching sheer cape and white accessories.

Lower girl was Deanna Richardson, cousin of the bride, while ending as ring bearer was Tony Crout, brother of the bridegroom. The bridegroom was best man. Ushers included Mitchell, Curtis Kirk Heard, all of Chelsea. Mothers of the bride, Lee and Eddie Patterson.

Immediately following the wedding, a reception was held at the Service Center, given by the parents of the bride. Gwen Phelps was in charge of the guest book. Charlene Glaze served punch, Flora Cheek cut the cake. JoAnne Bennett and Jane Price served food, and Harvet Geddas acted as director.

The newlyweds traveled to the Bahama Islands for a week-long wedding trip before returning to Ypsilanti where they now reside. For her traveling costume, the bride selected a light blue printed skirt with a light blue blouse and matching shawl.

The new Mrs. Crout is a 1974 graduate of Chelsea High school. Her husband is employed by General Motors Hydramatic in Ypsilanti.



GIRL SCOUTS

**BROWNIE TROOP 678**  
At our meeting Tuesday, March 7, we thanked Sandy Schmunk for helping last week and Ramona Wikman for helping this week. We made sunshine cards for the Methodist Home and then said our pledge to the American flag. We also made flowers for the Father and Daughter Banquet, and worked on our window display at Vogel's during Girl Scout Week. Laura Johnston and Linda Mullison, scribes.

**CORRECTION**  
Because a line was omitted from an article on the Chelsea Community Hospital Auxiliary's Baby Photo Contest, which appeared on page 6 of the March 2 issue of The Standard, it was incorrectly stated that the canister for Lisa Hughes, one of the contest entries, was located at Vogel's. Her canister was instead located at Gambles, while that of Jacqueline Crawford, another contest entry, was the one placed at Vogel's.



Mrs. Dennis Andariese

## Janis Fitzsimmons, D. Andariese Speak Vows at Unadilla Church

Janis Ann Fitzsimmons and Dennis Richard Andariese exchanged marriage vows Saturday, Feb. 25, in a candlelight ceremony at Unadilla Presbyterian church.

The Rev. Harvey T. Liang conducted the 6 p.m. ceremony uniting the daughter of Mr. and Mrs. Jack Fitzsimmons of 14165 North Territorial Rd., with the son of Mr. and Mrs. Richard Andariese of Rutherford, N.J.

Special music for the occasion was provided by vocalist Kristy Del Prete, who sang, "Til There Was You," and "The Lord's Prayer," accompanied by Doug Foreman on organ.

As she approached the altar, the bride was wearing a setaustre organza gown, styled with an empire waistline, an A-line skirt, and a flounced hemline. The gown was trimmed with Venice lace and featured a brushed train. A half-camelot fingertip veil, attached to a cap of Venice lace, completed her attire. She carried a cascade bouquet of yellow sweetheart roses, white miniature carnations, and green ferns.

Matron of honor was Deborah Kay Scott of Munith, sister of the bride. She appeared in a forest green velvet gown, also styled with an empire waistline. Her accessories included a white fur hat and muff, and a forest green choker necklace. Yellow sweetheart roses adorned the muff.

For her daughter's wedding, Mrs. Fitzsimmons wore a burgundy velvet floor-length dress with pearl jewelry accents. On her shoulder was a white gardenia corsage with a white bow.

Mrs. Andariese, mother of the bridegroom, chose a winter white floor-length dress with a matching lace jacket. Her corsage was an

arrangement of green-tinted miniature white carnations.

Serving as best man was Richard W. Andariese, father of the bridegroom. Ushers included Eric Andariese, brother of the bridegroom, and Jose Cabrera, Jr.

Following the wedding, a reception was held at Inverness Country Club. Assisting at the affair were Mrs. Rick Gilmore, cousin of the bride, who was in charge of the guest book; Mrs. Jose Cabrera, Jr., who baked, decorated and cut the wedding cake; and Mrs. Betty Quigg, who helped serve dinner to the guests in attendance. Mrs. David Stoll provided the flower arrangements at each table, while entertainment was provided by Jim Gaken's band.

Special guests at both the wedding and reception were Mrs. Mabel Jobson of Rutherford, N.J., and Mr. and Mrs. Walter Andariese of Whiting, N.J., all grandparents of the bridegroom.

Upon their return from a wedding trip to Michigan, the newlyweds will reside in Gregory. For her traveling costume, the bride chose a red, white and blue plaid blazer and vest, with a white blouse and blue slacks. She also wore a corsage of white miniature carnations.

The new Mrs. Andariese is a 1968 graduate of Chelsea High school and is employed by Chelsea's Dana Corp. Her husband is a 1965 graduate of Rutherford High school, Rutherford, N.J., and of Kearny State College, Kearny, Neb.

## Chelsea Co-Op Children Visit U-M Museum

On Monday, Feb. 27, the four-year-olds at the Chelsea Co-Op Nursery visited the Exhibit Museum in Ann Arbor and toured the section on dinosaurs. There, the children discovered how to tell the difference between the two meat-eating dinosaurs on display by examining their front feet. Allosaurus had three "fingers" with sharp claws but Tyrannosaurus only had two.

The plant-eating dinosaurs proved interesting, especially when a comparison was made showing how tall the children were when standing beside the big bones of the huge Brontosaurus.

Back at the nursery school, the children made their own paper-mache models of dinosaurs, which they painted.

On Tuesday, March 2, the 3-year-olds visited the Waterloo Interpretive Center in Chelsea. The children sat on deerskin rugs while the Ranger showed them a variety of mounted animals, including squirrel, muskrat, beaver, skunk, racoon, fox, and porcupine. The children found it exciting to touch the animals and to decide which had the softest fur. On Thursday, April 6, the children will make a return trip to the Center to learn about frogs.

**COOSO Carpet Cleaning**  
If March weather and muddy feet have soiled your carpeting, it's wise to give it some attention now. We recommend Host, the new method of cleaning carpets without water. The carpet is dry and ready to walk on immediately. Use our Host Electric Up-Brush. It's easy. Clean 40 sq. yds. only \$9.95. Phone for information.

**MERKEL BROTHERS**

## Child Study Club Hears Speaker on Exterior Decorating

Chelsea Child Study Club met Tuesday, Feb. 28 at the home of Shirley Chapman with 20 members present. Guest for the evening was Ginger Haugen.

After a short business meeting, guest speaker Rick Haugen of Chelsea was introduced and spoke on "Exterior Decorating." Slides were shown of different types of plant life to be used for beauty in landscaping and to provide food for birds and animals.

Co-hostess for the evening were Helen Thomas and Ruth Dils.

Next meeting will be held at Chelsea Community Hospital with Dr. Nathan Rowe speaking on "Advancements in Cancer." Meeting will be at 8 p.m. with tour of hospital at 7:30 p.m. on March 14. Guests are welcome.

## Nutt - White Engagement Told

Mrs. Georgia Pontney of Jackson has announced the engagement of her daughter, Betha Nutt, to Frank White, son of Mr. and Mrs. Kenneth Piatt of Grass Lake. The couple plans a March 18 wedding to be followed by a two-week wedding trip to Hawaii in April. After their marriage, the new Mr. and Mrs. White will reside at 935 S. Main St.

The first state legislation promulgated was the Keating-Owens Act of 1916, declared unconstitutional two years later, according to "Labor Firsts in America," issued by the U.S. Department of Labor.



**ABDON-ROBERTS:** Mrs. Evelyn White and Robert Abdon, both of Chelsea, have announced the engagement of their daughter, Teresa Lynn Abdon, to James Gary Roberts, son of the late Mrs. Olive Churchill of Stockbridge. The bride-elect is a 1974 graduate of Chelsea High school, and is employed by Sycor, Inc., Ann Arbor. Her fiancé attended Stockbridge High school. He is co-owner of Roberts Paint & Body, Inc., Chelsea. A summer wedding is planned.

## MODERN MOTHERS

Modern Mothers, their husbands, and their guests participated in a cardio-pulmonary resuscitation course at Chelsea Community Hospital Feb. 28 and March 1.

The group found the experience unique and informative, and extended its thanks to Bob Powloski and the hospital for making the course available to the club.

Michigan is the home of the Michigan Arttrain, unique art gallery on wheels which tours the country aboard six railroad cars.

**CORRECTION**  
In an article announcing plans for the Chelsea Jaycees' Distinguished Service Award Banquet, which appeared on page 5 of the March 2 issue of The Standard, it was incorrectly reported that Ted Orbring would cater the banquet dinner. The correct name of the caterer is Tim Orbring, chef at the Flaming Pit restaurant in Ann Arbor.

FOR SOME  
**HIGH FLYING COLORS**  
COME TO  
**COUNTRY CRAFTIQUE**  
Start now on your spring wardrobe.  
SIGN UP NOW FOR SPRING CLASSES  
in Crochet, Knitting, Quilting,  
Needlepoint and Macrame.  
103 N. MAIN ST., CHELSEA PH. 475-2512

**HAPPY BIRTHDAY**  
**PAT CHRISWELL**

**RICARDO'S HAIR STYLING**  
107 N. Main, Chelsea  
OPEN MONDAY THROUGH SATURDAY  
475-1671

Happiness is a diamond

**Keepsake**  
A perfect diamond reflects full brilliance and beauty... the perfect symbol of your love. With a Keepsake we offer that perfection... now and forever.

**WINANS JEWELRY**  
YOUR AUTHORIZED KEEPSAKE DEALER  
Trade-Mark Reg.

**HONEY-DIPPED BANANA CHIPS**  
**FANTASTIC!**  
**RIVENDELL NATURAL FOODS**  
Monday - Saturday  
10 a.m. - 6 p.m.  
3212 Alpine, Dexter  
Across from Farmers' Market  
Ph. 426-2549

**SPRING EASTER SPECIAL**  
FOR THE MONTH OF MARCH ONLY  
**SPRING HAIRCUTS 1/2 OFF**  
Now pay the low price of only \$2.00

HAIRCUT, reg. \$4.00 ..... NOW \$2.00  
HAIRCUT, SHAMPOO & BLOW DRY, reg. \$6.00 ..... NOW \$4.00  
HAIRCUT, SHAMPOO & SET, reg. \$8.50 ..... NOW \$6.50

Men, Women, Boys, Girls - All Welcome.  
Call for your appointment soon. With this low price we will get booked fast!

QUALITY WORK AT LOW RATES

**TOUCH OF CLASS HAIRSTYLING**  
1796 S. M-52, Chelsea Phone 475-1591

(Political Advertisement)

## VOTE THE INDEPENDENT PARTY

### VILLAGE ELECTION - MONDAY, MARCH 13

**DON WOOD**  
for PRESIDENT  
(2-Year Term)

**DICK BARNHILL**  
for TREASURER  
(2-Year Term)

**JUDSON GOLTRA**  
for ASSESSOR  
(2-Year Term)

**HAL RADY**  
for TRUSTEE  
(2-Year Term)

**WALTER BROWN**  
for TRUSTEE  
(2-Year Term)

**JAMES SCHARDEIN**  
for TRUSTEE  
(2-Year Term)

**JACK PATRICK**  
for TRUSTEE  
(1-Year Term)

**LIBRARY BOARD MEMBERS**  
(3-Year Terms)  
**ANNE BELSER**  
**PAT CHRISWELL**

## INDEPENDENT PARTY PLATFORM

- To continue to maintain the orderly and controlled growth of the Village in accordance with our newly adopted Comprehensive Development Plan.
- The Independent Party will continue to work for the improvement of the present sewer system. We continue to believe that the improvement of the present system is the responsibility of the residents of the Village but that extension of the system is the responsibility of the developer.
- The Independent Party is in favor of a cooperative approach to the problems of recreation and supports the Village's participation in the coordinated group effort to draw together all of the local groups and agencies interested in recreation for the Chelsea area residents.
- The Independent Party is in opposition to the proposed Mill Creek Metropolitan Park as now proposed by Huron-Clinton Metropolitan Authority. This park offers little, if any, benefits to the local area residents. It will probably cause many problems for the area and added costs to the local taxpayers.
- The Independent Party is in favor of continued support of the Village Planning Commission.

## VOTE INDEPENDENTLY - VOTE INDEPENDENT



## ★ District Court Proceedings ★

Week of Feb. 28-March 8

Mark R. Masterka was sentenced to pay fines and costs of \$300, to pay restitution costs of \$85, and to six months probation on charges of failing to stop at the scene of a property damage accident.

Robert G. Broke pled guilty to charges of possession of open intoxicants in a motor vehicle. He was sentenced to pay fines and costs of \$35, and to three days on the Washtenaw County Sheriff's Department work program.

Kenneth L. Petterle pled guilty to charges of possession of open intoxicants in a motor vehicle. He was sentenced to pay fines and costs of \$35, and to three days on the Washtenaw County Sheriff's Department work program.

Michael S. Love pled guilty to charges of possession of open intoxicants in a motor vehicle. He was sentenced to pay fines and costs of \$35, and to three days on the Washtenaw County Sheriff's Department work program.

Steven Mallory pled guilty to charges of possession of open intoxicants in a motor vehicle. He was sentenced to pay fines and costs of \$35, and to three days on the Washtenaw County Sheriff's Department work program.

Keith A. Martin pled guilty to charges of possession of marijuana. He will be sentenced April 11.

Noel Rodriguez pled guilty to reduced charges of impaired driving. He was sentenced to pay fines and costs of \$250, to six months probation, and was referred to the Alcohol Safety Action Program.

Robert A. Glover pled guilty to reduced charges of impaired driving. He was sentenced to pay fines and costs of \$250, to one year probation, and was referred to the Alcohol Safety Action Program.

Ricky Ebersberger pled guilty to reduced charges of impaired driving. He was sentenced to pay fines and costs of \$250, to one year probation, and was referred to the Alcohol Safety Action Program.

George E. Arning was found guilty on charges of speeding. Fines and costs, \$25.

Jimmie Goodwin was found guilty on charges of speeding. Fines and costs, \$45.

Ronald M. Cristiano was found guilty on charges of disobeying a stop sign. Fines and costs, \$30. Lawrence Chantelois was found guilty on charges of impaired driving. He was sentenced to pay fines and costs of \$250 and was referred to the Alcohol Safety Action Program.

James G. McLyre pled guilty to charges of speeding and driving without his operator's license or proof of registration on his person. Fines and costs, \$50.

Russell Brink was sentenced to pay fines and costs of \$50 on charges of failing to yield the right of way with an accident resulting.

Muriel Lemun pled guilty to charges of illegally parking in a handicapped zone. Fines and costs, \$25.

Michael L. Dillard was sentenced to pay fines and costs of \$300, to one year probation, and to five days in jail on charges of impaired driving and driving with license suspended.

Myron Ketchovian was sentenced to pay fines and costs of \$150, and to six months probation on charges of reckless driving with an accident resulting.

Willie Martin, Jr., was found guilty on charges of speeding. Fines and costs, \$50.

Michael Adkins was sentenced to pay fines and costs of \$300, and to one year probation on charges of driving under the influence of liquor.

Steven J. Palermo pled guilty to charges of reckless driving. He was sentenced to pay fines and costs of \$150, and to six months probation.

Dennis A. Milbocker was found guilty on charges of disorderly person and public intoxication. Fines and costs, \$50.

Darryl D. Jones was found guilty on charges of attempting arson of personal property. Fines and costs, \$35.

Robert Barnes pled guilty to charges of driving without his operator's license on his person. Fines and costs, \$25.

Brent McKnight pled guilty to charges of illegal entry. He was sentenced to pay fines and costs of \$100, and to six months probation.

Randy Sweeney pled guilty to charges of careless driving. Fines and costs, \$75.

John Rushlow pled guilty to charges of speeding. Fines and costs, \$35.

John Rushlow pled guilty to charges of driving with license suspended. He was sentenced to pay fines and costs of \$100, and to three days in jail.

Gerald D. Hering was found guilty on charges of making a threatening telephone call. He was sentenced to pay fines and costs of \$100, and to three days in jail.

Gerald D. Hering was found guilty on charges of making a threatening telephone call. He was sentenced to pay fines and costs of \$400 and to 60 days in jail, or to 90 days in jail.

Joseph A. Sell pled guilty to charges of receiving and concealing stolen property valued at under \$100. He was sentenced to pay fines and costs of \$75 and to three days in jail, or to 30 days in jail.

Wayne E. Jones pled guilty to charges of possession of open alcohol in a motor vehicle. Fines and costs, \$50.

Randy L. Henry pled guilty to charges of illegally parking in a handicapped zone. Fines and costs, \$25.

Donald Dickinson pled guilty to charges of speeding. Fines and costs, \$80.

Darrell Garrett pled guilty to charges of speeding. Fines and costs, \$37.

Kevin Dorer pled guilty to charges of illegal possession of open intoxicants. He was sentenced to pay fines and costs of \$35, and to three days on the probation department work program.

Susan Judd pled guilty to charges of speeding. Fines and costs, \$35.

Gerald E. Harmon pled guilty to charges of illegal possession of open intoxicants. He was sentenced to pay fines and costs of \$35, and to three days on the probation department work program.

Ronald Boham was found guilty on charges of impaired driving. He was sentenced to pay fines and costs of \$250, and was referred to the Alcohol Safety Action Program.

Harvey S. Rubin appeared in court on charges of speeding. The case was dismissed on costs of \$75.

Odin Richardson was found guilty on charges of impaired driving. He was sentenced to pay fines and costs of \$250, and was referred to the Alcohol Safety Action Program.

Kenneth Gordenier was bound over to Circuit Court on charges of breaking and entering with attempt to commit larceny. He will be arraigned March 16.

Michael S. Wright was found guilty on charges of driving under the influence of liquor and possession of open intoxicants in a motor vehicle. He was sentenced to pay fines and costs of \$250, and was referred to the Alcohol Safety Action Program.

Gary C. MacArthur was found guilty on charges of improper passing in a marked zone. Fines and costs, \$50.

Hershel Lanston pled guilty to charges of failing to stop in an assured and clear distance with an accident resulting. He will be sentenced April 24.

Leslie H. Phipps pled guilty to charges of killing a squirrel during the closed hunting season. He was sentenced to pay fines and costs of \$30, and to pay \$10 restitution costs to the Michigan Department of Natural Resources.

Robert L. Kesson pled guilty to charges of operating an unregistered snowmobile. Fines and costs, \$17.

### Forensics Team...

(Continued from page one)

Gary Packard, Tom Young, Judy Jones and Randy Harris. Second-place winners in the same category were Frank Cianciolo, Mark Stevenson and Jason Lindauer with their reading of "Mr. Potato Head's TV Review."

Winners and other finalists in the high school forensics contest are scheduled to compete in the Kalamazoo Invitational Tournament this Saturday, March 11.

Chelsea High forensics coach is William Coelius.



**BULLDOG DON SCHROTENBOER** (44) gets off a shot at the basket under pressure from Willow Run's Al Jackson (34) and Keith Gardner (33) in last Saturday's Class B District Tournament finals at Willow Run. Chelsea stayed in the game for 2 1/2 quarters before Willow Run hit for 12 consecutive points mid-way through the third to put the game away. Chelsea's varsity cagers finished the season with a 12-11 over-all record.

It was exactly 175 years ago on Feb. 14, 1803, that Moses Coats, a mechanic of Downingtown, Pa., received a patent for an apple parer. The simple little tool helped countless housewives prepare

delectable meals. Parers, corers, chums and ovens are only some of the early American items on exhibit in the Domestic Arts Collection at Henry Ford Museum, Dearborn.

### D. Foreman Appearing in U-M Musical

Keeping two rival street gangs under control at a high school dance will be the job of Chelsea's Doug Foreman as Mr. Gladhand in the 1978 University of Michigan Musical production of "West Side Story."

From a group of 250 auditioning for roles in the musical, Foreman and three others were each selected for one of the production's four character parts.

Foreman's task will be to keep peace between the Sharks and the Jets, whose actions set the plot in motion when Tony and Maria, the two leading characters and each a member of one of the rival groups, fall in love.

Dancing by the Sharks and the Jets was described as "phenomenal" by those previewing "West Side Story" last week, while the acting of those playing the roles of Tony and Maria was found to be outstanding.

"West Side Story" is being called "West Side Story" has been a cultural event of the year. It will be staged at the Power Center for the Performing Arts in Ann Arbor, March 16-19.

Foreman, a 1977 graduate of Chelsea High school, is a University of Michigan freshman majoring in speech and communications. He is the son of Mr. and Mrs. Louis Foreman of Gregory.

### Injured in Head-On Crash on Donovan Rd.

A 22-year-old Dexter woman sustained possible injuries from a head-on collision on Donovan Rd. Friday afternoon, Feb. 24, according to the Washtenaw County Sheriff's Department.

Deputies said Phyllis Lori Jedele, 13175 North Territorial Rd., Gregory, and Gerhard Helmut Kremicus, 49, of 8435 Donovan Rd., Dexter, were each driving over the center of Donovan Rd. in opposite directions when they collided two miles north of North Territorial Rd. at 5:30 p.m.

Kremicus was uninjured, it was reported, and damage to his vehicle was slight, although the Jedele vehicle was removed by a wrecker belonging to the Dexter Body Shop. Foot-high snowbanks on the traveled portion of the road were blamed for the accident, which took place on the crest of a hill.

### KEN OSBORNE INSULATION CONTRACTOR

- ★ Blown in side walls and attic.
- ★ R = 4.17 per inch.
- ★ Resists fire and moisture.
- ★ Lightweight.
- ★ Meets Federal Specification HH-1-515.
- ★ This insulation made from 100% wool fibres.

KEEP COOL & SAVE FUEL. DON'T WAIT TOO LONG. IT'LL COST MORE LATER!

35 years in the building and insulation business in this area. FREE ESTIMATES

### KEN OSBORNE

Ph. (517) 851-7497  
ALUMINUM STORM WINDOWS AND DOORS

Have A Share in Your Child's Education.

## DRIVE A SCHOOL BUS

a.m. and p.m. Substitute Drivers Needed

**Chelsea Public Schools**  
Phone 475-7647 or 475-9131



"Saving you money."

**That's Reason No.1 why we should do your taxes."**

We are income tax specialists. We ask the right questions. We dig for every honest deduction and credit. We want to leave no stone unturned to make sure you pay the smallest legitimate tax.

**H&R BLOCK**  
THE INCOME TAX PEOPLE

105 S. MAIN ST., CHELSEA Ph. 475-2752  
Our offices are open 9 a.m. to 6 p.m.

## UNCLAIMED FURS

FROM STORAGE BEING SOLD

"Over 200 New & Used Furs To Choose From!"

**THURS. ONLY**  
**MARCH 9**  
12 Noon to 5 p.m.

We Accept Master Charge, Visa or American Express

Small Deposit Holds Your Layaway

**TRADE-INS ACCEPTED!** Here is the story of these furs: Furriers from time to time get "stuck" with furs unclaimed from storage,

pre-owned like-new fur stoles, jackets, collars, bubbles, scarves, and full-length coats. These valuable furs are on sale by Ascott Furrier and are augmented with brand NEW furs, all at tremendous savings and luxury trade-ins that look like NEW but must be labeled "second-hand used." Imagine buying a pre-owned fur stole for only \$69 or a fine couturier MINK STOLE for just \$139! Imagine full length MINK COATS for just \$499. Expensive furs, yes, but now yours at ridiculous prices. It makes good sense to buy a fine used fur. Dollar for dollar you get a better buy for your money. So if you want to buy a good \$69 and up bargain in a fur, if you want to spend hundreds of dollars instead of thousands for the very finest MINK, better come early. In addition, you'll find a large selection of NEW one-of-a-kind furs from regular stock. FUR COATS, JACKETS, STOLES and SCARVES will go at low, low prices.

No interest or carrying charges on the LAYAWAY PLAN we have for you. A small down payment will hold any item. **WE ALSO BUY USED FURS!**

**HOLIDAY INN - WEST BANK**  
2900 JACKSON RD.  
ANN ARBOR

# MARCH USED CAR SPECIALS

SPRING IS AROUND THE CORNER  
**CHECK OUR DEALS!**

### 1976 Plymouth Volare

2-dr. coupe, 6-cylinder, 4-speed. Gas saver ..... **\$3195**

### 1975 Nova

2-dr. V-8, automatic ..... **\$2295**

### 1975 Ford Pinto Wagon

4-speed, AM-FM radio. Only ..... **\$1995**

### 1975 Chevelle

2-dr. Automatic. Red ..... **\$2695**

### 1973 Cadillac

2-dr. V-8, automatic, air ..... **\$1795**

### 1977 Chevelle

4-dr., 6-cyl., auto., p.s., p.b. Only ..... **\$3895**

### 1975 Plymouth Road Runner

V-8, auto., 22,000 miles. Only ..... **\$2995**

### 1976 Blazer

V-8, auto. Must see.

### 1975 Chev. Pick-Up

1/2-ton. Only ..... **\$2395**

### 1977 HOP CAP COVERSION VAN

V-8, auto., AM-FM stereo, air. Ready to go!

## MARCH SERVICE SPECIAL

SAVE \$5.75

## TRANSMISSION SERVICE

**\$23.95** plus tax

Includes change transmission fluid and filter,

Check all adjustments,

Road Test.

**LLOYD BRIDGES CHEVROLET**

I-94 and M-52, Chelsea

Phone 475-1373

## FREE scientific analysis of problem water.

If the water in your house looks cloudy, stains wash and porcelain, tastes or smells bad, spots dishes or glassware, we'll test it for you free of charge.

We'll tell you exactly what the trouble is and recommend the best, most economical way to get clean, clear, filtered fresh water.

Water conditioning is our full time business. We are local specialists backed by the world's leading maker of water conditioning products.

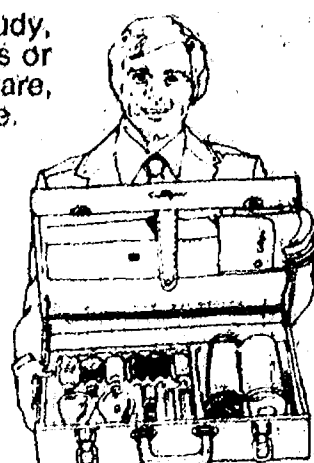

Just pick up the phone now and say...

**'KEY CULLIGAN MAN!'**

2321 Jackson Ave., Ann Arbor  
682-6665

**We're Where You Are, When You Need Us**



Dave Rowe

is at 107 1/2 S. Main in Chelsea. Phone 475-8065. Stop in or phone for... AUTO, COMMERCIAL, HOMEOWNERS, LIFE, FARMOWNERS, or RECREATIONAL VEHICLES insurance.

**FARM BUREAU INSURANCE GROUP**

Farm Bureau Mutual • Farm Bureau Life • Community Service Insurance



## Beach Swim Team Has Perfect Season

Beach Middle school swimmers remained undefeated as they wrapped up their season last week with a 93-62 win over Erie-Mason.

"The success of the team this year has been characterized by many outstanding performances and the Erie-Mason meet was no exception," Beach school Coach Jim Tallman said.

In a unique display of strength, Beach school swimmers managed to defeat their Erie-Mason counterparts even though several key swimmers on the team were forced to sit out the meet because of illness.

Taking top honors in the meet for Chelsea were Kirk Hawks, Dave Nicola, Dave Mason and Nancy Hastings in the medley relay; Kristin Thomas in the 200-yd. and 100-yd. freestyles; Dave Mason in the 100-yd. individual medley and 50-yd. butterfly; Dave

Nicola in the 50-yd. freestyle and 100-yd. breaststroke; and Brent Martin, Kristin Thomas, Sean Oxner and Kirk Hawks in the 100-yd. freestyle relay.

Also placing for the Bulldogs were Sean Oxner, second in the 200-yd. and 100-yd. freestyles; Dave Cooley, second in the butterfly and backstroke; Nancy Hastings, third in diving; Kathy Degener, third in the breaststroke; Janine Hoffman, fourth in the 100-yd. backstroke; Brent Martin, fourth in the 50-yd. freestyle and the 100-yd. freestyle; and Mark Brosnan, fourth in the breaststroke.

Coach Tallman complimented the team on its outstanding performance this season, and added being associated with the group had been a truly rewarding experience.

"I'm sure there are great things ahead for all members of the team," he concluded.

## Village Election...

(Continued from page one)

post when former trustee, Diane Borton resigned.

A native of Chelsea, the 36-year-old Patrick graduated from Chelsea High school in 1960. He is employed as a salesman by Rockwell International, has been a member of the Chelsea Jaycees, and active in Chelsea United Way.

He lives with his wife, Kathleen, and their three children, Tammy, Julie, and Kevin, at 408 Dale St., and is a member of St. Barnabas Episcopal church.

A newcomer to Chelsea and politics in Chelsea, is Richard D. Barnhill of 145 Park St. Barnhill is candidate for the office of village treasurer, a position held for 19 years by Wallace Wood who is retiring this year.

Born in Lansing, Barnhill graduated from Wayne Memorial High school in 1954, and received his undergraduate degree from Western Michigan University.

A self-employed certified public accountant, Barnhill and his wife, Anne, have four daughters. They are members of St. Barnabas Episcopal church.

Incumbent Judson Goltra is seeking re-election to the office of village assessor. Born in Detroit in 1904, Goltra has spent most of his adult life as a millwright and carpenter, working for various plants in Detroit, Ypsilanti, Adrian and Chelsea.

He is a member of the Christian Scientist Church of Detroit, Dexter F&AM No. 65, and the Eastern Star of Chelsea.

He and his wife, Helen, have two children and reside at 508 Arthur St.

Seeking her third three-year term as a member of the Library Board of McKune Memorial Library is Anne Belser.

A 1947 graduate of Chelsea High school, she attended Western Michigan University. Belser is an avid

reader and is a member of First Congregational church.

She and her husband, Frederick, have four children, Curtis, Betsy, Charles and Jane. They reside at 216 Park St.

Also seeking a three-year term on the Library Board is Patricia Chriswell, a newcomer to politics.

Born in Union City, Tenn., Chriswell graduated from Battle Creek Central High school in 1952. She received her Bachelor of Science degree in nursing from the University of Michigan in 1956, and her Master of Arts degree in educational psychology from Michigan State University in 1965.

She was employed as a graduate psychiatric nurse by Langley Porter Neuropsychiatric Institute in San Francisco, Calif., before joining the faculty at Jackson Community College in 1961. She is now an assistant professor of nursing at JCC.

Chriswell is a member of the Jackson Community College Faculty Association, National Education Association, the Michigan Education Association, the American Nurses Association, and the Michigan Nurses Association.

She has served as vice-president of the Friends of the Library, and is a member of the Chelsea United Way Board of Directors.

She and her husband, Lyle, are members of First Congregational church. They reside at 201 Wilkinson St.

Voting will begin Monday, March 13, at 7 a.m. and continue until 8 p.m.

Because there is no visible impairment connected with a hearing loss, the hard-of-hearing seldom are shown the concern extended to persons with other types of handicaps, point out hearing specialists.

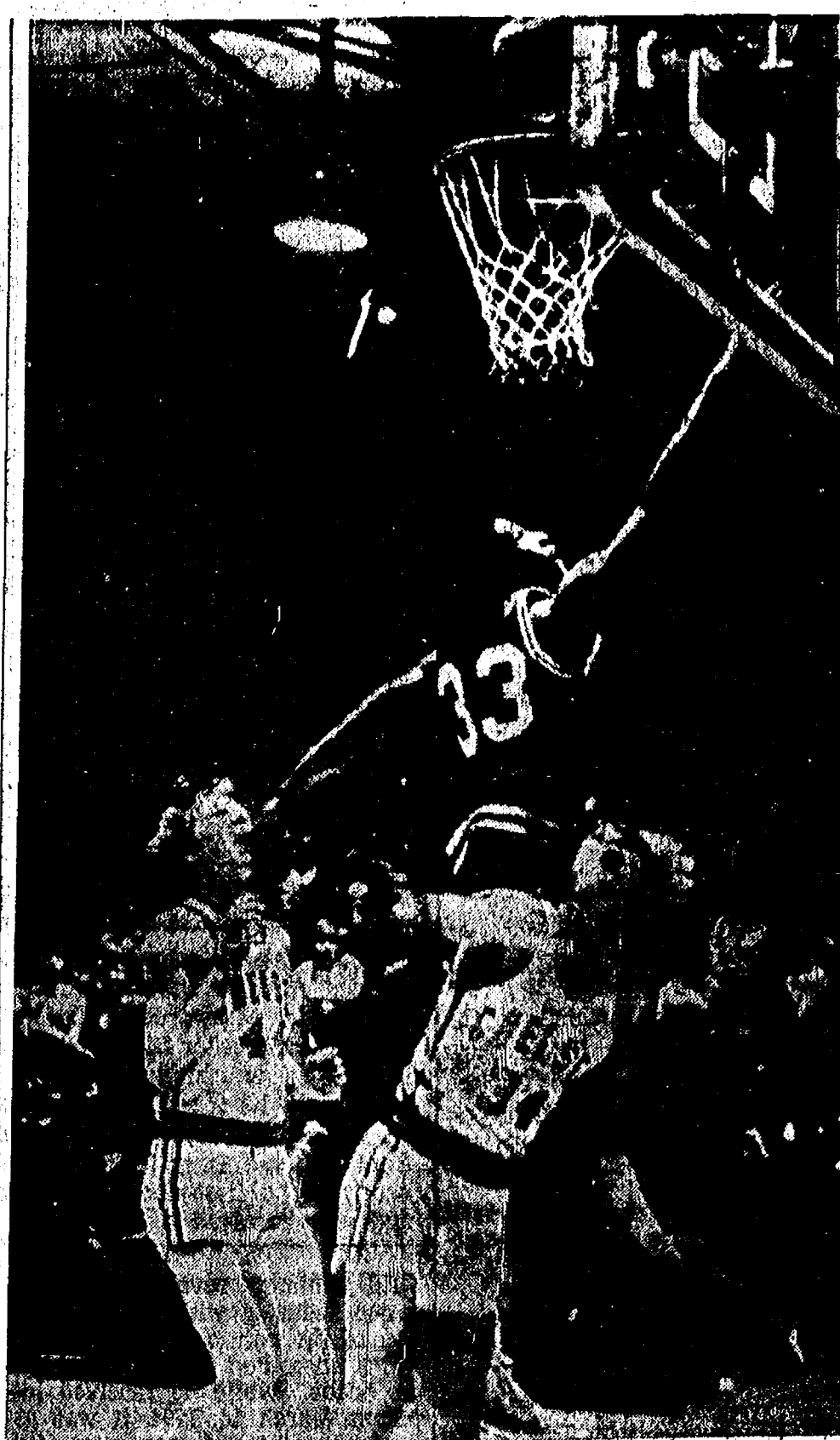

BLASTING A PATH between Chelsea's Don Schrottenhoer (44) and Charlie Bridges (34) is Willow Run Flyer Keith Gardner (44), and he completes a successful lay-up in last Saturday's Class B District Tournament finals at Willow Run. Willow Run sailed to a 76-51 victory over Chelsea in the contest to win the district championship and advance to regional play.

## Girl Scout Cookie Sale Tops Goal

Highest profits in the history of the Huron Valley Girl Scout Council's annual cookie sales have been recorded by area Girl Scouts this year, according to Ruth Weber of Ann Arbor, who served as 1978 Council Cookie Sale chairman.

The goal for this year's sale, which began the end of January and continued through the middle of February, was 400,000 boxes sold. However, the final tallies showed that 451,464 were sold, for a total of \$323,796.76 in Girl Scout profit.

Of this total, the Huron Valley Girl Scout Council receives \$232,503.96 for camping scholarships, maintenance of its three camps, and office and general operations of the organization.

The balance, \$90,292.80, goes to the participating troops for their own projects, community service work, purchase of camp and other troop equipment.

As in the past year, Thin Mints were again the most popular of the six Girl Scout cookies. Of the more than 30,800 cases sold, almost 12,000 cases—or approximately 143,304 boxes—were the Thin Mints. The second most popular cookie was the Peanut Butter Patties, with 8,071 cases sold, or 96,852 boxes.

"The success of the sale must be attributed to the hard work of our adult volunteers and the nearly 7,000 Girl Scouts who participated in the sale," said Mrs. Weber.

Profits from the sale go to provide Girl Scouting for nearly 18,000 Girl Scouts in the Huron Valley Girl Scout Council, which covers Washtenaw, Livingston, western Wayne and northern Monroe counties.

The sale is authorized by the State of Michigan under license number 9054; the Huron Valley Girl Scout Council is a United Way agency.

## 34 Years Ago...

(Continued from page two)

month," A. J. Burr, surgical dressings chairman, announced this week. A total of 1,100 dressings must be made every week during the month he revealed.

Chelsea's annual village election will be held next Monday, with two complete tickets in the field for the first time in several years. Although a heated campaign was anticipated, it seems many of the candidates are unwilling to put forth much effort to win positions in the village government and the campaign has "developed into a stalemate."

Bluejacket Thomas J. Lyons, 18, son of Mr. and Mrs. H. H. Lyons of Chelsea, graduated recently from the Naval Training School (Radio) on the campus of the University of Chicago, Chicago, Ill., with eligibility to try for the petty officer rate of radio-man third class.

Pvt. Carl D. Schneider of Chelsea, upon graduation today from a highly specialized combat and administrative Quartermaster training course at the Quartermaster School, Camp Lee, Va., is now qualified to serve as a key non-commissioned officer of the U. S. Army in the vital battle of supply.

## Suspect Nabbed...

(Continued from page one)

leased while Humbert was taken to Washtenaw County Jail and lodged overnight to await arraignment in 14th District Court on charges of larceny from a building.

## Parks Commission

(Continued from page two)

The annual meeting will be held at 7:30 p.m. at the Recreation Center located at the Washtenaw County Service Center on Washtenaw and Hogback Rds. Interested residents desiring further information may call Donna Sexton at WCPARC, 994-2575.

## Special Olympics Cagers Lose Again to St. Louis

The combined Chelsea-Dexter Special Olympics basketball team traveled to St. Louis school for a rematch March 1, but once again St. Louis school demonstrated its prowess on the court by handing out losses to both the boys and girls divisions of its opposition.

Chelsea-Dexter's boys team opened the two-game series against members of the St. Louis varsity squad. The contest was close all the way with St. Louis edging Chelsea-Dexter, 27-24.

High scorer in the game was Kevin Thomas of Dexter with 11 points, followed closely by Terry Wilkows with 7. Netting two points each were Glenn Passow of Chelsea, Karl Pauley of Dexter, and Lee Wilke, also of Dexter.

Playing, but not scoring, were Matt Schnaidt and Ryan Sweeney,

both of Chelsea, and Wayne Wilke and Robert McCrindle, both of Dexter.

Chelsea-Dexter girls faced the second string from St. Louis to complete the two-game series, only to be stunned by the St. Louis squad, 21-11.

Sue Armstrong of Chelsea was high scorer for her team with 9 points, while Bonnie Stillion of Dexter scored 2. Others playing for Chelsea-Dexter in the contest were Theresa Murphy, Kathy Young and Linda Albor, all of Chelsea, and Debbie Wilson of Dexter.

Coaches Nancy Cooper of Chelsea and Arlene Winn of Dexter expressed pleasure with the performance of all teams in the two games.

Chelsea-Dexter's next appointment on the court will be March 16 during the Special Olympics

The Chelsea Standard, Thursday, March 9, 1978 5

Regional Basketball Tournament to be held at Chelsea High. Nine teams are expected to compete in the tournament.

Young children should be frequently reminded that paper clips, pencils, keys and similar items should never be put into the ear, warn hearing specialists.

The Michigan State Fair was the first state fair in the United States.

When the Michigan legislature was moved from Detroit, in 1847, to its new location in Lansing township, a problem arose in choosing a name for the capital city. Some of the choices included El Dorado, Thorburn, Houghton and Frogville, but the legislators finally settled on Michigan, Michigan. After several months of confusion, the name was officially changed to Lansing, for an early founder, the Travel Bureau, Michigan Department of Commerce.

## Carl's Cleaning Service

521 S. Main St. Chelsea, Mich.

Professional Carpet & Upholstery Cleaning

BUSINESS - RESIDENTIAL

FREE ESTIMATES

Phone 475-8007

# Jiffy market

Big Enough To Serve You . . . Small Enough To Know You!

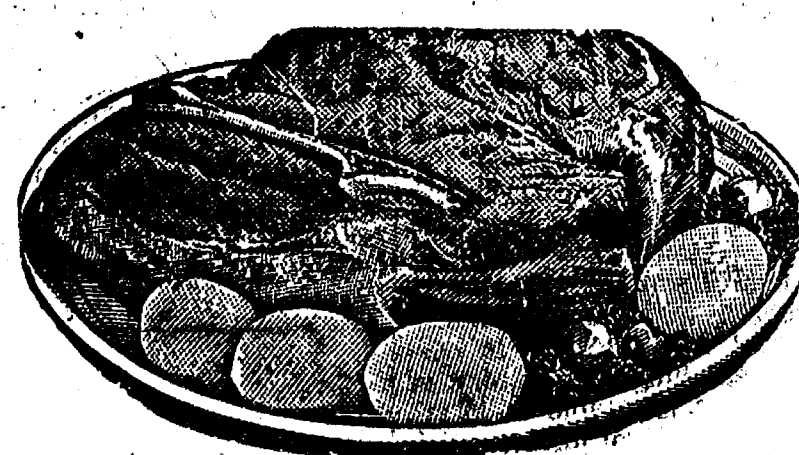

JIFFY MARKET  
TASTIEST  
TENDEREST  
CHOICE  
MEATS



FARMER PEET'S

BONELESS

HAM SLICES

\$1.69 lb.

Tender Beef with Flavor!

BLADE CUT

CHUCK STEAK

79¢ lb.

COLBY - LONGHORN, AT MEAT COUNTER

STORE CHEESE

Random Weights Per Lb.

\$1.27

ECKRICH  
SLICED  
BOLOGNA

\$1.39 lb.

SLAB  
BACON

Whole or End Piece

99¢ lb.

FARMER PEET'S LARGE  
SLICING  
SAUSAGE

\$1.19 lb.

U.S.D.A. CHOICE  
CUBE  
STEAK

\$1.69 lb.

GRADE A BELMAR SELF-BASTING

TURKEYS

16-Lbs. and up

59¢ lb.

7-UP

Reg. or Sugar-Free

64-Oz. Bottle 89¢

HOLSUM VARIETY  
DARK  
BREADS

1-Lb. Loaf 49¢

CHICKEN OF THE SEA  
Chunk Style  
TUNA

6 1/2-Oz. Can 49¢

CHARMIN  
TISSUE

4-Roll Pkg. 79¢

FARM MAID HOMOGENIZED

MILK

Gallon

\$1.39

FARM MAID  
FRESH  
ORANGE  
JUICE

1/2 gal. 69¢

FARM MAID  
FRESH  
COTTAGE  
CHEESE

1-Lb. Ctn. 59¢

FARM MAID  
HALF  
and HALF

16-Oz. Pt. 39¢

FARM MAID  
SOUR  
CREAM

8-Oz. 16-Pt. 39¢

WONDER

COUNTRY STYLE BREAD

14-Lb. Loaf

39¢

JIFFY MEAT SERVICE

CUSTOM CUTTING, WRAPPING, FREEZING.

QUICK SERVICE ON BUTCHERING —  
YOUR BEEF OR OURS.

JIFFY MARATHON GAS PUMPS

REGULAR GAS 59.9

Includes All Taxes

★ U.S.D.A. CHOICE SIDES OF BEEF  
★ LOCAL FARM GRAIN FED BEEF AVAILABLE  
★ FRONTS - HINDS - WHOLE RIB - WHOLE LOINS  
★ LOCAL FARM CORN-FED BEEF AVAILABLE

THANK YOU — We Appreciate Your Business!

Open With Complete Service, 7 Days A Week

TOP VALUE  
FOODS

7 a.m. MORNING to 10 p.m. NIGHTS

Sale Prices  
March 9  
thru  
March 12

# VILLAGE ELECTION

To the Qualified Electors:

NOTICE IS HEREBY GIVEN, That an Annual Village Election will be held in the

VILLAGE OF CHELSEA

State of Michigan

at  
SYLVAN TOWNSHIP HALL  
112 W. Middle St.

Within said Village on

Monday, March 13, 1978

FOR THE PURPOSE OF VOTING FOR THE  
ELECTION OF THE FOLLOWING OFFICERS, VIZ:

One Village President  
One Village Treasurer  
One Village Assessor

Three Trustees — Full Term  
1 Trustee — To Fill Vacancy  
2 Library Board Trustees

PROPOSITIONS (if any)

Notice Relative to Opening and Closing of Polls  
ELECTION LAW, ACT 116, P. A. 1964

SECTION 720. On the day of any election the polls shall be opened at 7 o'clock in the forenoon, and shall be continuously open until 8 o'clock in the afternoon and no longer. Every qualified elector present and in line at the polls at the hour prescribed for the closing thereof shall be allowed to vote.

The POLLS of said election will be open at 7 o'clock a.m. and will remain open until 8 o'clock p.m. of said day of election.

THOMAS NEUMEYER, Village Clerk

## McCalla Feed Service

Phone 475-8153

12875 Old US-12 E.

Chelsea

WAYNE DOG FOOD  
WAYNE CAT FOOD  
WATER SOFTENER SALT  
BIRD FEEDS  
SUNFLOWER SEEDS  
HORSE FEEDS  
RABBIT FEED

Bird Houses - Dog Houses



## Community Calendar

Week of March 9-15 1978

Chelsea Child Study Club, March 14 at Chelsea Community Hospital. Tour of hospital at 7:30 p.m., with meeting at 8 p.m. Speaker, Dr. Nathan Rowe on "Advancements in Cancer." Guests invited.

Modern Mothers, March 14, at the home of Carol Kvarnberg. Subject of the meeting will be "Outdoor Gardening."

North School Parent-Teacher Group meeting will be held March 9 at 8 p.m. in the media-center (library) of North school.

Chelsea Community Farm Bureau, Thursday, March 9, 7:15 p.m. at the home of Mr. and Mrs. Walter Zeeb. Pot-luck supper. Please note change of meeting place.

Busy Two 'n' One 4-H Club, Tuesday, March 14 at Dexter Township Hall, 7:30 p.m. Anyone wishing to enroll in summer projects should attend.

Adult Coaching Soccer Clinics, Wednesdays, March 8, 15 and 22, 7:15 to 9 p.m., at North Elementary school. Youth soccer registration, March 29, 3 to 5 p.m., at Beach Middle school, and April 1, 10 a.m. to 12 noon, at North school, Chelsea. Soccer registration fee, \$6. For more information, contact Rita Sarbach, 475-9257, Mary Heard, 475-2269, or Kittie Hamel, 475-1428.

Swing into Spring Flower Show, Thursday, March 16, 8 p.m., Sylvan Town Hall. Sponsored by American Business Women's Association. Tickets, \$2, available at Garnett's Flower Shop. Proceeds for local scholarship. adv40

Washtenaw County Medical Care Auxiliary, Wednesday, March 15, 9:30 a.m., at Zion Lutheran church, 1501 W. Liberty St., Ann Arbor. Guest speaker will be Peter J. Metherall, administrator of Parkview Extended Care Center, Ypsilanti.

Chelsea Band and Orchestra Boosters, Thursday, March 9, 8 p.m., in the Chelsea High school band room.

Parishioners of St. Mary's who need a ride to church for Sunday mass call Diane Killelea, 475-9309.

Huron Valley Chapter of the National Secretaries Association (International), March 9, at Webster's Inn, Ann Arbor. Cocktails and dinner, 6 p.m., followed by program and slide presentation on "Nuclear Energy: What Difference Does It Make," by Don Lewis of Bechtel Power Corp. For information or reservations, call Sue Schroeder at 763-5560 or 426-8412.

OES meeting and pot-luck at Masonic Temple, Chelsea, Thursday, March 23, 12:30 p.m.

AA and Al-Anon meeting, Monday evenings at Chelsea Community Hospital, 8:30 p.m. Closed meetings.

Rogers Corners Farm Bureau, Friday, March 10, 8:30 p.m., at the home of Luther Schaible.

Ann Arbor Area Ostomy Association, Thursday, March 16, 7:30 p.m., at the Senior Citizens Guild, 502 W. Huron St., Ann Arbor. A representative from United Surgical Supply Co. will be guest speaker. Public invited.

For the month of March, the regular Lima Township Planning Commission meeting will not be held the third Tuesday of the month, but will be held March 22, 1978, 8 p.m., Lima Town Hall. Meetings after March 22, 1978 will revert back to the third Tuesday of each month. Willadean Miles, Secretary, Planning Commission.

Dance, Manchester Sportsman's Club, Saturday, March 11, 9-11:30. Luke Schaible Band. \$8 per couple. BYOB. advx39

Lions Club, first and third Tuesday of every month, 8:45 p.m. at Chelsea Community Hospital.

Lima Township Board regular meeting the first Monday of the month, 8 p.m., at Lima Township Hall.

Chelsea Christian Men's Fellowship (non-denominational) prayer breakfast, the first Saturday of every month, 8 a.m., in the Chelsea Community Hospital dining room.

Fifth annual Pioneer Arts and Crafts Fair, sponsored by the Dexter Area Historical Society, Saturday, March 18, 10 a.m. to 4 p.m., Dexter High school gym. Admission \$1 for adults; 50 cents, grades 9-12; free, grades 1-8. Watch for articles on craftsmen. Keep this date open; you'll be glad you did. advx40

Sylvan Township Board meeting the first Tuesday of the month, at 7 p.m., at Sylvan Township Hall. adv42f

Lima Township Planning Commission regular meeting the third Tuesday of every month, 8 p.m., at the Township Hall. adv42f

North Lake Co-Op Nursery has openings in its 4-year-old sessions, or information contact Cindy Beauchamp, 475-8517. adv38

Annual meeting of Inverness Men's Golf League at the Clubhouse, Tuesday, March 21, 7:30 p.m. All teams must be represented. advx40

Lyndon Township Board regular meetings the third Tuesday of each month, 7 p.m., in Lyndon Town Hall. adv42f

Chelsea Co-Op Nursery is now taking applications for the 1978-'79 school year. To enroll, call Kay Johanson, 475-7765 or 475-8316. advx43f

Chelsea Rebekah Lodge No. 130, the first and third Tuesday of

## DEATHS

### Homer Howard

Former Chelsea Resident Dies Feb. 21 in Kentucky

Homer Howard, a former resident of Chelsea, died unexpectedly Tuesday, Feb. 21, at his residence in La Grange, Ky.

Mr. Howard had been in ill health for several years. His death was attributed to a heart attack.

Mr. Howard was retired from the Kentucky State Police and from the Kentucky State Reformatory.

A native of Magoffin county, Kentucky, he was a deacon and member of the Buckner Baptist church. He is survived by his widow, the former Elma Crace; three daughters, Mrs. James (Ethel) LaRoe of Ann Arbor, Mrs. Harland (Mabel) Crawford of Homestead, Fla., and Mrs. Kellie (Joan) Allen of Chelsea; eight grandchildren; six great-grandchildren; his mother, Mrs. Martha Howard, of Ashland; and two brothers, Edgar Howard and Fred Howard of Ashland.

Funeral services were conducted in LaGrange with interment in the Howard family cemetery, Royalton, Magoffin county, Ky.

### FFA Seeks Help In Locating Past Presidents Names

A recent project undertaken by the Chelsea Chapter of the Future Farmers of America (FFA) appears headed toward a stalemate unless area residents are able to assist members of the chapter in their search for information.

The local FFA chapter is currently researching the history of the group but is unable to locate the names of several former presidents and DeKalb Award winners.

Needed are the names of presidents who served the following terms: 1935-36, 1937-38, 1939-40, 1943-44, 1945-46, 1947-48, 1949-50, 1951-52, 1959-60, 1960-61, 1961-62, 1962-63 and 1965-66.

DeKalb Award winners for the years, 1934-49, and 1965-71, are also being sought.

Anyone knowing the names of the former presidents and award winners requested, or having information which may help in the search, is asked to call Cindy Welshans at 475-7432 after 8 p.m.

American Legion hospital equipment is available by contacting Larry Gaken at 475-7891.

Sharon Township Planning Commission regular meeting third Wednesday of each month. adv42f

Sharon Township Board regular meeting first Thursday of each month, 8:30 p.m. adv42f

Chelsea Senior Citizens meet the third Friday of each month, 8 p.m., at St. Mary's school. Pot-luck, games and cards.

Lyndon Township Planning Commission meets the second Thursday of the month at the Township Hall, 8 p.m. adv42f

## Tornado Season Near With Spring Coming

The week of March 5-11 was designated as Michigan Tornado Season Week by Governor Milliken, and residents of Chelsea are again reminded to become familiar with the local "Take Cover" signal.

The "Take Cover" signal is one long, unwavering, blast of the Chelsea fire siren, lasting one minute, and repeated at 10-second intervals, for three soundings. This signal is given whenever an official "Tornado Warning" is placed in effect for the area, or when local weather conditions are severe enough to require residents to take protective action.

During severe weather or tornado watch situations residents are also reminded to listen for weather bulletins issued over radio

or TV in order to be alerted to approaching weather conditions. A Tornado Watch is issued to warn that approaching weather conditions may become severe enough to cause a tornado; a Tornado Warning is only issued when an actual tornado in the vicinity has been confirmed.

To avoid confusion with the local fire alarm signals, there will not be an "All Clear" signal locally. Residents are advised to be aware of weather conditions in their area, and to listen for weather bulletins to become advised as to an all clear condition.

### Spring Flower Show Planned By ABWA

"Swinging into Spring" is the theme of the spring flower show to be sponsored by the Chelsea Chapter of the American Businesswomen's Association, March 16, 8 p.m., in Sylvan Township Hall.

The flower show is the local ABWA chapter's only fund-raising event held to raise money for the group's scholarship fund.

Demonstrator for the flower show will be Mrs. Jeanette Otto. Following her presentation, refreshments will be served and door prizes awarded.

Tickets to the event are now on sale and may be purchased from any Chelsea ABWA chapter member.



**TOP SALESMEN:** Roger Schrotenboer, center, Chelsea Athletic Boosters president, completes a presentation of awards to Chelsea's top four salesmen in the Booster Club's recent candy sale. With total sales amounting to \$7,200, some \$3,000 in profits will be funneled into athletic programs at all Chelsea schools. Salesmen and their awards, from left, are Doug Nutt, who sold \$470 worth of candy to be first-place finisher at Chelsea High, and who received a Sanyo cassette recorder for

his efforts; Tony Emmons, who sold \$560 worth of candy to be the Beach Middle school champion, and who received a Sanyo black and white television as his prize; Bob Aldrich, who sold \$380 worth of candy to finish in second place at the high school and who thereby received an AM-FM portable radio; and Will Rosentrter, who sold \$480 worth of candy for second place at Beach school and who was awarded a cassette recorder.

### Cagers Progress Rapidly Throughout Season

(Continued from page one)

Three of the graduating seniors and one junior on this year's varsity squad will have particular reason to remember the 1977-78 season. Marc Feeney, a Bulldog guard, was selected for sec-

ond team all-league honors, while receiving all-league honorable mentions were Dave Schrotenboer, center, junior Jesse Coburn, forward, and Randy Harris, guard. All members of the team will be honored March 22 at Chelsea High's Winter Athletic Banquet.

**WHEEL HORSE**  
lawn & garden tractors  
pre-season

# SALE

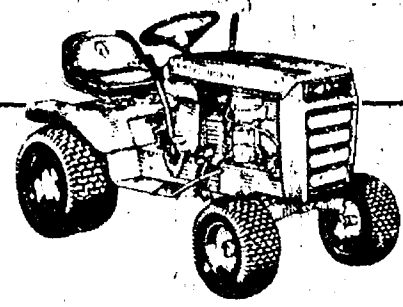

**LAWN TRACTORS**  
**\$100.00 OFF**

- 8 HP A-90 or 10 HP A-100 electric start models.
- All gear transaxle.
- 36" side or rear discharge mowers optional.
- Best lawn care value for your money.

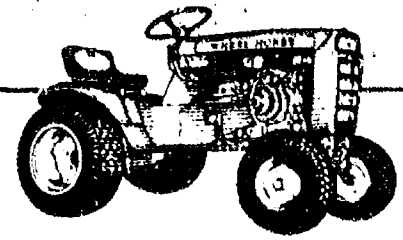

**8-12 HP GARDEN TRACTORS**  
**\$150.00 OFF**

- For small and medium size lawns and gardens.
- Kohler cast iron engines.
- 6-speed uni-drive transaxle; automatic available on 12 HP model.
- Wide selection of mowers and attachments.

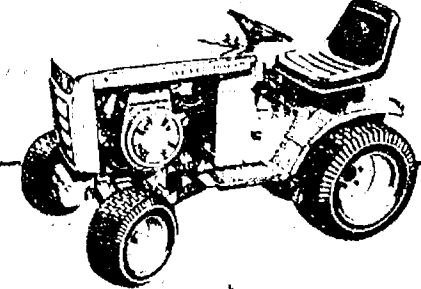

**14-16 HP GARDEN TRACTORS**  
**\$200.00 OFF**

- Bigger tractors for larger lawns and gardens.
- Kohler cast iron engines.
- Choice of automatic or manual transmissions and attachment lift systems.
- Wide selection of mowers and attachments.

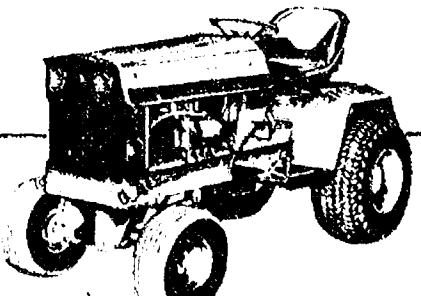

**16-19.9 HP ESTATE TRACTORS**  
**\$250.00 OFF**

- Automatic transmission on 16 and 19.9 HP twin cyl. models.
- 10-speed all gear transmission on 19.9 HP four cyl. model.
- Hydraulic lift for attachments standard.
- Wide selection of heavy duty mowers and attachments.

Up to  
**\$250**  
off on new  
**Wheel Horse**  
tractors.

Until March 18th, get a sturdy dependable Wheel Horse at pre-season savings. Get up to \$250 off on selected new Wheel Horse tractors in stock - and charge into spring.

GO **GAMIBLES**

110 N. MAIN ST.

PH. 475-7472

**WHEEL HORSE**  
lawn & garden tractors

**TAKE 10 MINUTES TO SEE THE NEW 2-HOUR BETAMAX.**

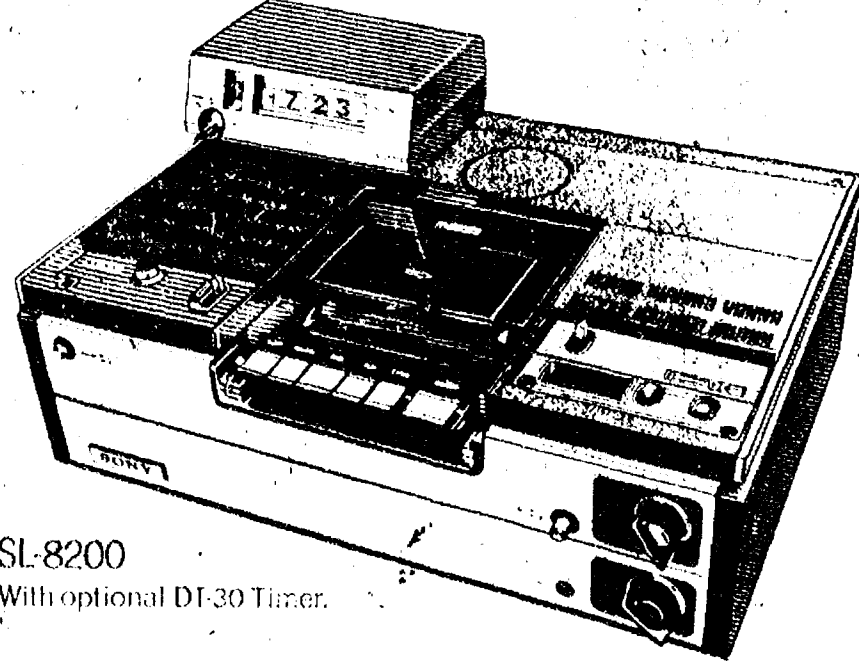

SL-8200  
With optional DT-30 Timer.

INTRODUCTORY  
OFFER  
**\$895**

It makes recording TV shows as easy as pushing a button. Sports. Specials. Educational programs. News. You can record them while you're away—or while you're asleep—and watch them whenever you choose. You can even record one show while watching another. Come in and see Betamax demonstrated now! It's always the best show going.

"IT'S A SONY."

**HEYDLAUFF'S**

113 N. Main St., Chelsea

Ph. 475-1221





## Real Estate

By PAUL FRISINGER

### DON'T HELP REALTOR SELL

One of the best ways to move your house off the market in a hurry is to keep out of it when it is being shown! You should first tell the Realtor everything he should know about the house, especially unique features, and then let him do the selling.

If you must be around when the house is being shown, greet the prospect graciously, take the children and the pets and retire.

This may sound like uncharitable advice but, believe me, it's sound. The Realtor is a skilled negotiator; he has the experience and know-how to bring a buyer to an acceptable price without showing the emotional involvement which could put the seller at a disadvantage.

There are times when personality conflicts between buyer and seller have eliminated bargaining effectiveness and even lost sales. Not often — but it can and has happened. Why take the chance?

If there is anything we can do to help you in the field of real estate, please phone or drop in at FRISINGER REALTY CO., 935 S. Main St., Chelsea. Phone: 475-808; evenings 475-2621. We're here to help!

475-2030  
475-8765

# MAYER AGENCY

(of Springer-Kleinschmidt Agency Inc.)

Your Local Independent Insurance Agency providing dependable protection and prompt claim payment through 10 of the nation's leading insurance companies.

## HOME - AUTO - BUSINESS INSURANCE



Sheridan W. Springer  
Ruth DeVine

Charles A. Kleinschmidt  
Micky Quackenbush

## Hockey Team Loses To Jackson Western

Chelsea High's hockey team closed out the 1977-78 season on a losing note last Sunday as the Jackson Western Panthers battled their way to a 4-1 decision over the Bulldogs to win the league championship.

Chelsea was first to score in the hard-hitting game when Dave Burg knocked the puck into the net early in the first period following an assist from Steve Check. However, Western came back with four unanswered goals to put the game away.

"We played a good, tough game, but Western was up for this one and outplayed us," Chelsea Coach Jerry Ringe said.

He praised the work of his team throughout the season, adding, "The players have done everything asked of them and have always given us 110 percent."

Although the regular hockey season has ended, Chelsea will play the second-place winner in the Banner Division next week in the first round of the MSCCHL Tournament.

## Junior High Bands Going to District Festival

Members of the 7th and 8th grade bands at Beach Middle school will travel to Saline Saturday, March 11, to compete in the District 12 Junior High School Band Festival where they will perform music presented to a local

audience during last Thursday's Mid-Winter Concert.

At the festival, each band will be rated by three judges in concert performance, and by one judge in sight reading. Scores from the four judges will then be combined to determine each band's over-all grade.

Members of the 7th grade band will be entered as a Class C school and will perform at 8:50 a.m. Parents are reminded that buses will load at 7:15 a.m. outside the Beach Middle school band room, and leave for the festival at 7:30 a.m.

Members of the 8th grade band will be entered as a Class B school in the festival. Their performance time will be 1:10 p.m., so buses will load at 11:30 a.m. outside the Beach school band room. Departure has been set for 11:45 a.m.

Warren Mayer is director of both the 7th and 8th grade bands.

### Free Auto Safety Inspection Offered As Service Project

A free automobile safety clinic, organized by Bill Burgess as a community service project toward his Eagle Scout Award, will be conducted Saturday, March 25, 8:30 a.m. to 4:30 p.m., at the front of Ann Arbor Savings and Loan Association, 1135 S. Main St.

Assisting Burgess at the clinic will be members of Chelsea Boy Scout Troop 476 and several other volunteers.

Area residents are invited to bring their cars to the clinic any time Saturday for a free inspection.

# THE CHELSEA STANDARD

Second Section

CHELSEA, MICHIGAN, THURSDAY, MARCH 9, 1978

Pages 7-14



**READY FOR 4-H ACHIEVEMENT SHOW:** Modeling the sewing projects they will enter in this Saturday's county-wide 4-H Spring Achievement contest at Chelsea High school are members of the local Freer Acres 4-H Club. In the front row, from left, are Debbie Garman, Kathy Jorgenson, Holly Jorgenson, Michelle Lavigne and Julie Thompson. In the center row, from left, are Sandy

Young, Becky Finch, Amy Eisenbeiser, Rhonda Neverth and Ty-lene Greenleaf. In the back row, from left, are Brenda Hoelzer, Jane Wood, Denise Robbins and Sue Young. Missing from the photo are club members Lisa Headrick, Bethel Snyder, Kristie Centilli and Karen Lavigne. Freer Acres 4-H leaders are Gloria Greenleaf and Judy Jorgenson.

## Swim Team Posts 11-5 Dual Meet Record

Chelsea High varsity swimming team wrapped up its season Tuesday, Feb. 28, with an 11-5 dual meet record, a 7th-place finish in the Eastern Michigan University Relays Invitational, and a 3rd-place finish in its own invitational.

In its final two dual meets, Chelsea defeated Inkster, 99-58, and won over Ecorse in a forfeit.

In the dual meet with Inkster, excellent performances were turned in by Henri VanderWaard (100 freestyle record), Joe Vaillencourt (100 butterfly), Scott Prohaska (200 freestyle and 500 freestyle), Tom Gaunt (200 I.M. and backstroke), Phil Hoffman and Kirk Myers (butterfly), Mike Mason (200 I.M. and 100 freestyle), Doug Pichlik (200 and 500 freestyle), Todd Oxner (500 freestyle), and Jon Oesterle, Charles Wiesner and Dan Bourget (breaststroke).

Wiesner's breaststroke time set a new freshman record.

In the Chelsea Invitational, Milan, a perennial swimming power, scored 373 points to outdistance a strong Willow Run team, which finished second with 316 points. Chelsea took 3rd-place honors with 185 points, followed by Marysville, 4th, with 179 points, and Lincoln, 5th, with 135 points.

Chelsea's varsity swimming coach, Larry Reed, expressed pleasure with the efforts and performance of his team in the invitational, but chided himself for making a mental error which he said caused Chelsea's "B" freestyle relay team to be disqualified in the contest.

"A stupid mistake on my part almost cost us our 3rd-place finish," Coach Reed said.

Pacing the Bulldogs in the invitational was Henri VanderWaard, who received silver medals in the 200 I.M. and the breaststroke. Tom Gaunt, who had the most dramatic times of any Chelsea swimmer, finished third in the backstroke.

"We had one of our smallest

teams ever entered in the event, but every swimmer, with the exception of one, placed in all three allowable events," Coach Reed noted.

Results were as follows: Gaunt, Bourget, Myers and Randy Koch, 7th, medley relay; VanderWaard, Wiesner, Oesterle and Dan Peterson, 4th, medley relay; Phil Hoffman, 9th, 200 freestyle; VanderWaard, 2nd, Oxner, 6th, (new freshman record), Gaunt, 10th, and Prohaska, 11th, 200 I.M.; Mason, 8th, Peterson, 9th, and Wiesner, 11th, 50 freestyle; Koch, 9th, diving; Oesterle, 8th, Myers, 10th,

and Vaillencourt 14th, 100 butterfly; Mason, 10th, freestyle; Prohaska, 5th, Oxner, 6th, and Hoffman, 8th, 500 freestyle; Gaunt, 3rd, (new school and freshman record), and Myers, 11th, 100 backstroke; VanderWaard, 2nd, (new school record), Oesterle, 6th, Wiesner, 7th, and Bourget, 8th, 100 breaststroke; and Mason, Prohaska, Oxner and Hoffman, 4th, freestyle relay.

The "B" freestyle relay team of Gaunt, Vaillencourt, Peterson and Bourget finished 9th before being disqualified for an error in substitution.

## Swim Teams All Have Very Good Season

Chelsea's youngest sport, swimming, is off and moving well. This year's varsity girls finished the season with an 11-2 record and won their Chelsea Invitational; the varsity boys were 11-5, and finished third in their invitational; and Chelsea's junior high team was 6-0 and won the state's largest junior high invitational.

The swim club is currently 8-2, and won its league championship in December.

That gives the four teams a total record of 36-9, three first-place invitational finishes, and one third-place.

The varsity girls broke every freshman and varsity record, while the high school boys did the same, except for the diving records. The junior high and the swim club have both also lowered their records.

The next swim club session will begin in April.

Please Notify Us of Any Change in Address

**SALE**  
**15% OFF** NOW THRU  
MARCH 12

**Top of the Lamp**  
217 N. Main, Ann Arbor

LAMP PARTS - LAMP SHADES  
GLASS PARTS

Don't bring in your old shade,  
bring in your lamp!

# RICK'S MARKET

20490 M-52

"The Store with the Spartan on the Door"

Phone 475-2898

HUNGRY JACK  
**MASHED POTATOES**  
16-Oz. Box **99¢**

MARIO'S GIANT  
**RIPE OLIVES**  
7 1/4-Oz. Can **55¢**

BANQUET FROZEN  
**CHEESE MANICOTTI**  
32-Oz. **\$1.99**

**CHEERIOS**  
15-Oz. Box **95¢**

ASSORTED FLAVORS  
**JELLO**  
3 6-Oz. Pkgs. **89¢**

ECKRICH REG.

**BEEF FRANKS**  
1-Lb. Pkg. **99¢**

BORDEN 4-OZ.

**YOGURT CUPS**  
6 pac **79¢**

BORDEN  
**JET BAR STIX**

**12 pac 95¢**  
MRS. PAUL'S  
**ONION RINGS**

16-Oz. Pkg. **\$1.03**

SPARTAN  
**SANDWICH COOKIES**

24-Oz. Pkg. **85¢**

UNDERWOOD  
**Deviled Ham**  
or  
**Corned Beef Spread**  
**57¢**

**Rick's Mkt. Pizza Time**  
HOT - FRESH - DELICIOUS  
Taking Orders from 4 p.m. to 9 p.m. Wed. thru Sun.

**RICK'S HOT BREAD DAILY**

Weekdays by 3:30 p.m. Sat. & Sun., by 10:30 a.m.

(QUANTITY RIGHTS RESERVED)



**A & W CHELSEA**  
M-52 and I-94

**SPRING OPENING**  
Wednesday, March 8

Come in and  
Try Our New  
**ELECTRONIC ORDERING SYSTEM**

OPEN 7 DAYS A WEEK

**475-2055**

**SAVE TIME - CALL AHEAD FOR CARRY-OUT ORDERS**



**Ads  
Taken  
Till 1 p.m.  
Tuesday**

# PUT IT IN THE MAIN FOR RESULTS!

**Just  
Phone  
475-1371**

## WANT ADS

**The Chelsea Standard**  
WANT AD RATES  
PAID IN ADVANCE—All regular advertisements, 75 cents for 25 words or less, each insertion. Count each line as a word. For more than 25 words add 3 cents per word for each insertion. "Blind" ads or box number ads, \$50 extra per insertion.  
CHARGE RATES—Same as cash in advance, with 25 cents bookkeeping charge if not paid before 1 p.m. Tuesday preceding publication. Pay in advance, send cash or stamps and save 25 cents.  
DISPLAY WANT ADS—Rate, \$1.40 per column inch, single column width only. 8-point and 14-point light type only. No borders or boldface type. Minimum 1 inch.  
CARDS OF THANKS or MEMORIALS—Single paragraph style, \$1.50 per insertion for 50 words or less, 8 cents per word beyond 50 words.  
COPY DEADLINE—1 p.m. Tuesday week of publication.  
ERRORS—Advertisers should check their ads the first publication. This newspaper will not be liable for failure to publish an ad or any typographic errors in publication except to the extent of the cost of the ad for the first week's insertion. Adjustment for errors is limited to the cost of portion of the ad wherein the error occurred.

NEEDED—Someone to board my 2 dogs until my new home is built. Prefer someone on farm. Terms negotiable. Ph. 421-6783, evening, or 353-5000 days. x32tf

- C—ustom Built Homes
- O—h! We Remodel too
- U—can count on us
- N—o Job Too Small
- T—rim Inside & Out
- R—ough-in Only If
- Y—ou Want to Finish
- S—iding Aluminum, 5" Gutters
- I—mmediate Attention
- D—ALE COOK & CO.
- E—stimates, Free

**BUILDERS**  
Please Call  
475-9153

**DALE COOK** 17tf

**Fireplace Builder**  
Field stone mason, block and brick mason, tuck pointing.  
FREE ESTIMATES  
Call 475-8025 after 3 p.m.

**Patrick Grammatico** 740tf

**BODY SHOP**  
COMPLETE FULL TIME  
Estimates Available

**PALMER FORD**  
222 S. Main 475-1301 40tf

**CASHIERS  
NEEDED**  
Experienced.  
Call 475-2898  
Ask for Terry or Shirley 38tf

## WANT ADS

**R. L. BAUER  
Builders**  
LICENSED and INSURED  
Custom Building  
Houses - Garages  
Pole Barns  
Roofing - Siding  
Concrete Work  
FREE ESTIMATES  
Call 475-1218 35tf

## WATERLOO REALTY

**CAVANAUGH LAKE**—2-bedroom home, insulated, new cedar exterior. On two lots with mature maple trees. Chelsea schools. \$31,000.  
ONLY 20 MINUTES from Chelsea—On one acre, very neat 3-bedroom ranch style home. Large sunny kitchen; large, newly carpeted living room; 1 1/2 baths; 2-car garage. Munnth-Stockbridge schools. \$42,500.

**RANCH-TYPE DUPLEX**—Three years old. Attractive spacious units, each with two bedrooms, large living room, roomy kitchen, own utility room. Natural gas, sewers and village water. Over 1/2-acre lot. Walking distance to shopping. Excellent retirement or investment. Village of Stockbridge. \$39,900.  
2 SUNNY, ROLLING ACRES—Quiet country road, Grass Lake schools, 15 min. from Chelsea. \$8,000.

5.3 ACRES, two barns—Rolling land. Blacktop road. Munnth-Stockbridge schools. 15 min. from Chelsea. \$12,000.  
10 ACRES—Open, tillable land with very slight roll. Blacktop road. Munnth-Stockbridge schools. 15 min. from Chelsea. \$12,000.

3.9 ACRES—Very wooded, blacktop road, across from state land in Waterloo Rec. Area. \$8,300. Land contract possible.

**WATERLOO REALTY**  
355 Clear Lake  
JOANN WARYWODA, BROKER  
Phone 475-8674  
Evenings and Sundays:  
Jerry Gondek 475-8285  
Paul Erickson 475-7322  
Sue Lowe 1-517-522-5252  
Carol Lakatos 475-7129 x39tf

The friends of  
**La Vonne Harris**  
want to wish her a  
**Happy  
40th Birthday**  
on March 10, 1978  
To congratulate,  
call 475-7134. 39

**HOME IN THE COUNTRY**  
\$35,000, plus land. 20 percent financing. Owner participation. Jim Fahey, builder. Ph. 475-9569. x39

**CUSTOM SEWING and alterations.**  
Ph. 475-2248. 38tf

**McCulloch**  
Portable Generators  
Chain Saws  
WE SELL SERVICE,  
SHARPEN AND TRADE.  
Chelsea Hardware 21tf

## WANT ADS

FOR RENT—Fair Service Center for meetings, parties, wedding receptions, etc. Weekdays or week-ends. Contact John Wellnitz, phone 475-1518. x31tf

**HEATING  
SPECIALISTS**  
**HILLTOP INC.**  
8316 Werkner Rd., Chelsea.  
**PARTS**  
A hard to find item? Call us.  
**NEW  
INSTALLATION**  
Want the best? Call us.  
**SERVICE**  
Furnace out? Call us.  
475-2949  
"Serving the area  
for over 20 years" x26tf

**SAND GRAVEL**  
**KLINK  
EXCAVATING**  
Bulldozer - Backhoe  
Road Work - Basements  
Trucking - Crane Work  
Top Soil - Demolition  
Drainfield - Septic Tank  
Trenching, 5' up  
Industrial, Residential, Commercial  
CALL 475-7631 13tf

**FRISINGER**  
NEW LISTING—30 acres. 4 bedrooms, family room, 1 1/2 baths, dining room, rec. room area, 2-car garage, 16'x32' in-ground heated pool. Napoleon schools, 11 miles west of Manchester. \$79,900.  
VILLAGE OF GRASS LAKE—3-bedroom older home, alum. siding, nice shade trees, close to shopping, ideal for handyman. \$25,900.  
\$31,000—Excellent starter home, 2 bedrooms, shed and work shop, patio, 1 acre with stream running through property. Grass Lake schools.  
17.7 ACRES—3-bedroom home, small orchard, barn, Chelsea schools. \$85,000.

**FRISINGER  
REALTORS**  
Chelsea 475-8681  
Eves:  
Herman Koenn 475-2613  
Paul Frisinger 475-2631  
Bob Koch 426-4754 x38tf

**FAMILY MAN** desperately needs work. Painting, wall-washing, carpet and furniture cleaning, general home cleaning. Excellent work for a cheap price. I work in all counties. Please call (517) 223-8077. x39

FOR SALE—3.7 acres, Health Dept. approved, 3 miles from Chelsea. \$13,500. Land contract or cash. Ph. 475-8569. x39

FOR SALE—GE home freezer. Runs good. Washer and dryer (Kenmore), together \$100. Ph. 878-6425. x39

WE HAVE LISTINGS in the Dexter, Chelsea, and Lakes areas. Call us for your next home.

**ED COY REALTY**  
426-3948  
Member Ann Arbor Board of Realtors  
Ed Coy 426-8235  
Rae Kozlowski 426-8874  
List your home with us x10tf

**LAND CONTRACTS & MORTGAGES** wanted—Land contracts purchased, any amount, anywhere in Michigan. Lowest discounts. Can also make real estate mortgages. Call Dan Duncan anytime, Ann Arbor Real Estate Co., 888-8595. 27tf

**MAUSOLEUMS ★ MONUMENTS  
BRONZE TABLETS ★ MARKERS**  
**BECKER  
MEMORIALS**  
ANN ARBOR, MICHIGAN

**Land Contracts and  
Mortgages Wanted**  
LAND CONTRACTS purchased, any amount, anywhere in Michigan. Lowest discounts. Can also make real estate mortgages. Call Dan Duncan anytime, Ann Arbor Real Estate Co., 888-8595. 7tf

**FAMILY MAN** desperately needs work. Painting, wall-washing, carpet and furniture cleaning, general home cleaning. Excellent work for a cheap price. I work in all counties. Please call (517) 223-8077. x39

## WANT ADS

**Complete  
Body Repair  
Service**  
Bumping - Painting  
Windshield and Side Glass  
Replacement  
Free Pick-up and Delivery  
Open Monday Until 8  
CONTACT DON KNOLL  
FOR FREE ESTIMATE

**Village  
Motor Sales, Inc.**  
CHRYSLER - DODGE  
PLYMOUTH - DODGE TRUCKS  
Phone 475-8661  
1185 Manchester Rd., Chelsea  
Hours: 8 a.m. to 5:30 p.m.  
9 a.m. to 1 p.m. Saturday  
Tues. thru Fri. Until 8 Monday x14tf

**LEONARD REITH**  
Master Plumber  
Licensed Electrician  
Hot Water Heat  
18238 N. Territorial  
Rd.  
Chelsea, Mich. 48118  
Phone: 475-2044 52tf

**FOR RENT:**  
Music Machines  
Juke Boxes  
For Parties,  
Receptions or  
Any Special Gathering.  
CALL  
Zemke  
Operated Machines  
Days 662-1771 x38tf

**RON MONTANGE  
CONSTRUCTION**  
—Full carpentry services  
(rough & finish)  
—Additions & remodeling  
—Garages  
—Repairs  
—Roofing and Siding  
—Cabinets & formica work  
—Farm Buildings  
—Excavating & trenching  
QUALITY WORKMANSHIP  
FREE ESTIMATES  
Ph. 475-1080. 19tf

**J. R. CARRUTHERS**  
LICENSED  
RESIDENTIAL BUILDER  
CUSTOM HOMES  
ADDITIONS/FIREPLACES  
PATIO  
ROOFING/SIDING/REPAIRS  
475-7234  
CHELSEA 30tf

**PORTER'S TV**  
212 Buchanan St., Chelsea  
Ph. 475-8380

**QUASAR  
TELEVISION  
Sales & Service**  
Service on most major brands.  
Also, antenna installation and  
antenna supplies.

**CERTIFIED INCOME TAX SERV.**  
ICE, one week preparation. Senior Citizens, Homestead Property Tax, Michigan and Federal Taxes. Ph. 475-2250, evenings and week-ends. x33tf

**NEAR STOCKBRIDGE**—Price reduced to \$49,900 on this nice 3-bedroom ranch situated on a shaded 5-acre lot. Includes nice family room, fireplace, 2 baths, and 2-car garage. Additional 16 acres available at \$875 per acre. Please contact Bob Osterle, Ph. (517) 655-3388 or Martin Associates, Ph. (517) 351-2200. x39

**AT BILL KNAPP'S**, being a full- or part-time cook or dishwasher is the first step into an exciting restaurant career. We offer good pay and benefits. Come in and talk to us at 3501 S. State and I-94. x39

**— YOUNG —**  
We list and sell lake, country and town properties. Eugene Young Real Estate & Builder, 878-3782, 11506 Dexter-Pinckney Rd., Pinckney 48169. x34tf

**PIANO TUNING and repair.** Qualified technician. Call Ron Harris, 475-7134. x10tf

**CASH FOR  
LAND CONTRACTS**  
Any type of real estate throughout Michigan. No commissions or costs. First National Accept. Call Free 1-800-292-1560

## WANT ADS

**CORRECTIVE HORSESHOEING**  
and trimming. Mike Brisbois. Ph. 563-3088. x45tf

**VACUUM CLEANERS**  
Authorized Electrolux  
sales and service.  
James Cox  
428-8444, or 428-8088  
118 Riverside Dr., Manchester 48tf

**ATTIC  
INSULATION**  
Class I  
Cellulose Insulation  
installed by trained  
installers

**FOAM  
WALL INSULATION**  
Highest thermal efficiency  
of any insulation type.  
New and Existing Construction.

**FOAM MASTERS**  
Complete insulation contractor  
Licensed and Insured.  
475-1625  
Free Estimates x31tf

**Automotive  
Rust Proofing  
Cars and Trucks**

**Village  
Motor Sales, Inc.**  
CHRYSLER - DODGE  
PLYMOUTH - DODGE TRUCKS  
Phone 475-8661  
1185 Manchester Rd., Chelsea  
Hours: 8 a.m. to 5:30 p.m.  
Tues. thru Fri. Until 8 Monday  
9 a.m. to 1 p.m. Saturday 21tf

**Help Wanted**  
Qualified personnel needed in inspection and tool making departments.

**W. A. Thomas Co.**  
1085 N. Fletcher Rd. Ph. 475-8628  
An equal opportunity employer. x35tf

**ROBERT H.  
THORNTON**  
JR., P.C.  
REALTOR

**MARK McKernan** 475-8424  
**Lang Ramsay** 475-8138  
**Pat Starkey** 475-9544  
**George Knickerbocker** 475-2646  
**Helen Lancaster** 475-1198  
**Pat Yeutter** 475-2221  
**Chuck Walters** 475-2808  
**Barb Rybak** 475-8438 39

**WILL BABYSIT**—In my home. Ph. 475-2420. x40

**WILL BABYSIT**—In my home. Ph. 475-2420. x40

**WILL BABYSIT**—In my home. Ph. 475-2420. x40

**WILL BABYSIT**—In my home. Ph. 475-2420. x40

**WILL BABYSIT**—In my home. Ph. 475-2420. x40

**WILL BABYSIT**—In my home. Ph. 475-2420. x40

**WILL BABYSIT**—In my home. Ph. 475-2420. x40

**WILL BABYSIT**—In my home. Ph. 475-2420. x40

**WILL BABYSIT**—In my home. Ph. 475-2420. x40

**WILL BABYSIT**—In my home. Ph. 475-2420. x40

## WANT ADS

**CARPENTER WORK**—Inside or out. Mr. Coburn, 475-2893. 10tf  
**HELP WANTED**—Experienced cosmetologist with references. In Stockbridge area. Ph. (517) 851-7213. x22tf

**STEP UP TO  
KOZMA  
CONSTRUCTION**  
And  
Step  
Down  
In  
Price

**LICENSED  
BUILDER**  
FREE ESTIMATES  
COMPLETE  
CONSTRUCTION  
SERVICES  
CALL  
LEN KOZMA  
475-7452 29tf

**FOR SALE**—Fantastic building site, 9 terraced acres with spring-fed pond on Madden Rd. in Dexter school district. Call Midwest Brokers, 994-0700. x25tf

**ROOMS** by day, week or month. Excellent for the single man or retiree. Sylvan Hotel, Chelsea, Ph. 475-2911. x31tf

**ROOFING SPECIALIST**—All types of roof repairs, homes, barns, commercial. Insurance repairs. Asphalt shingles, hot built-up roofing, cedar-slate tile-asbestos. Awnings and porch enclosures. Siding and storm windows. Call Joe Hayes for free estimates. Manchester, 438-8520. x35tf

**SEAMLESS ALUMINUM** eaves, troughs, roofing, siding, and carpentry work of all kinds. Experienced installers. "All work guaranteed." For free estimate, call R. D. Kleinschmidt Co., 426-8836. x31tf

**SLEEPING ROOM**—Gentlemen preferred. Ph. 665-6944. x39

**THORNTON**  
475-8628

\$49,900—Year around lakefront home at Sugar Loaf Lake. Rec. room, 5 bedrooms, large basement. Chelsea schools.

**SEVEN PLUS ACRES** of beautiful country for your family to enjoy while living in this gorgeous older home. 4 bedrooms, 2 baths. One outbuilding is carpeted & used as rec. room—great for the kids! \$74,900.

**JUST FOR YOU**—Sit by the fireplace and relax or enjoy a beautiful view of Cavanaugh Lake. Nice 3-bdrm. lakefront home on large lot. See it today! \$40,000.

**QUALITY DUPLEX** on an acre. Each unit furnished with stove and refrigerator. Enjoy super returns! A good investment at \$60,000.

**ROBERT H.  
THORNTON**  
JR., P.C.  
REALTOR

**FOR SALE**—'71 Super Beetle, \$625 or best offer. Ph. 475-9062, ask for Kathy. x39

**PART-TIME HELP WANTED**—Rubbermaid Co. needs demonstrators. Earn good money. No collecting. No delivery. No exchanges. Also, dating parties. Call 971-7086. x32

**WILL BABYSIT**—In my home. Ph. 475-2420. x40

**WILL BABYSIT**—In my home. Ph. 475-2420. x40

**WILL BABYSIT**—In my home. Ph. 475-2420. x40

**WILL BABYSIT**—In my home. Ph. 475-2420. x40

**WILL BABYSIT**—In my home. Ph. 475-2420. x40

**WILL BABYSIT**—In my home. Ph. 475-2420. x40

**WILL BABYSIT**—In my home. Ph. 475-2420. x40

**WILL BABYSIT**—In my home. Ph. 475-2420. x40

**WILL BABYSIT**—In my home. Ph. 475-2420. x40

## WANT ADS

**FOR RENT**—1977 Ford 12-Pass. Club Wagon Buses and Econoline Vans by the day, week-end, week or month. Insurance. Palmer Ford, 222 S. Main, 475-1301 for rates. 33tf

**CUSTOM  
BUILDING**  
LICENSED & INSURED  
FREE ESTIMATES

**TOTAL  
CONSTRUCTION  
SERVICES**  
—Homes, factories, warehouses  
—Pole buildings  
—Garages  
—Remodeling - Additions  
—Aluminum Siding  
—Roofing  
—Masonry Work, fireplaces, block work, patios, etc.

**SLOCUM  
CONTRACTORS  
& BUILDERS**  
Serving Washtenaw County  
For Over 20 years  
20700 OLD US-12  
CHELSEA  
Phone 475-8321 or 475-7611 2tf

**WEDDING STATIONERY**—Prospective brides are invited to see our complete line of invitations and wedding accessories. The Chelsea Standard, 300 N. Main. Ph. 475-1371. 8tf

**SNOW PLOWING**—Evenings and week-ends. Ph. 475-8384. 42

**WANTED**—Plow ground and standing hay. Ph. 475-2771. 37tf

**FOR SALE**—1973 Columbia snowmobile with 2-place trailer. Ph. 475-2419. x32tf

**TRAVEL TRAILERS**—13-ft. and up; 10x55 ft. trailers. John R. Jones Trailer Sales, Gregory, Mich. Phone 498-2655. 43tf

**SEE US** for transit mixed concrete. Klump Bros. Gravel Co. Phone Chelsea 475-2530, 4920 Love and Rd., Grass Lake, Mich. x40tf

**FOR SALE**—10- and 12-acre building sites, Chelsea schools, north of Chelsea, nice area. Low down payment, low monthly payments. Ph. 475-2419. 34tf

**FOR SALE**—1973 Speedway snowmobile, 295 Kohler engine. Ph. 475-9604. x27tf

**WILL BABYSIT** in my home—South school area, days. Ph. 475-8544. 25tf

**JAR RENTAL** by the day, week-end, week or month. Full insurance coverage, low rates. Call Lyle Christwell at Palmer Motor Sales. 475-1301. 25tf

**Have You Been  
Thinking of Selling?**  
Then call us about listing at  
3 1/2 %  
or don't complain about high real estate commissions.

**Gallatin Realty Co.**  
994-1202

**FOR SALE**—'71 Super Beetle, \$625 or best offer. Ph. 475-9062, ask for Kathy. x39

**PART-TIME HELP WANTED**—Rubbermaid Co. needs demonstrators. Earn good money. No collecting. No delivery. No exchanges. Also, dating parties. Call 971-7086. x32

**WILL BABYSIT**—In my home. Ph. 475-2420. x40

**WILL BABYSIT**—In my home. Ph. 475-2420. x40

**WILL BABYSIT**—In my home. Ph. 475-2420. x40

**WILL BABYSIT**—In my home. Ph. 475-2420. x40

**WILL BABYSIT**—In my home. Ph. 475-2420. x40

**WILL BABYSIT**—In my home. Ph. 475-2420. x40

**WILL BABYSIT**—In my home. Ph. 475-2420. x40

**WILL BABYSIT**—In my home. Ph. 475-2420. x40

## WANT ADS

**FOR SALE**—Beautiful antique oak sewing machine in good working condition. \$75. Ph. 683-8228. x14tf

**PATCHING and PLASTERING.** Call 475-7489. 33tf

**CAR & TRUCK LEASING**—For details see Lyle Christwell at Palmer Motor Sales, 475-1301. 49tf

**MICHIGAN CERTIFIED FEED**—Oats, \$3 bushel; soy beans, treated, \$8.90 bushel. Brabec Farms, Britton, Mich. 49229. Ph. (517) 451-4010 or (517) 423-5663. x38tf

**Clearance Sale  
New '77  
Cars & Trucks  
In Stock**

'77 DODGE D-200 van conversion. V-8, auto, p.s., p.b., leather interior, air, etc. . . . .SAVE

'78 VOLARE coupe, 225, auto, p.s., p.b., bucket seats, stereo SAVE

**Driver Training Car**  
'78 ASPEN Custom 4-dr., 6-cyl., auto, p.s. . . . .SAVE

**Used Trucks**  
'76 DODGE E-100, 6 1/2-ft. box, 360, auto, p.s., p.b., air, AM-FM, 11,845 miles . . . . .\$3795

'76 CHEVY Van, 350, auto, p.b., camper conversion. Radial tires . . . . .\$4195

'75 PLYMOUTH Voyager Sport. V-8, auto, p.s., p.b., air cond. . . . .\$4695

'75 PLYMOUTH Voyager, 318, auto, p.s., p.b., low mileage . . . . .\$3695

'75 CHEVY Suburban, 350, auto, p.s., p.b., air, Sure-Grip, Scott's dale pkg. . . . .\$2995

'67 FORD 1/2-ton pickup, 6-cyl., 3-speed . . . . .\$495



# LITTLE WANT ADS! BIG PLUSES FOR BIG RESULTS!

JUST PHONE  
475-1371

## WANT ADS

### USED CARS

- 1978 OLDS Toronado Brougham 2-dr. hardtop. Sun roof, leather trim, full power. Fully equipped, air. Factory official's car. Only 4,000 miles. \$12,031.35 list. Only \$9,250.
- 1977 Buick Century Special 2-dr. hardtop, V-6, auto., p.s., p.b., speed control, air, AM-FM stereo. One owner. Only \$4395.
- 1976 Pontiac Sunbird 2-dr. hardtop, 5-speed transmission, AM radio, luggage rack. Only 20,000 miles. One owner. Only \$3195.
- 1973 Ford Ranchero GT, V-8, auto., p.s., p.b., air conditioning, AM radio, cover. One owner. Only \$2295.

NEW HOURS  
Mon., Tues., Wed., 8:00-5:30  
Thurs., 8:00-9:00  
Sat., 9:00-1:00

### SPRAGUE

Buick-Olds-Opel, Inc.  
1500 S. Main St., Chelsea  
Ph. 475-8864

IN THE HEART of Waterloo Recreation Area—Beautiful 3-bedroom home with Early American flavor includes a spacious country kitchen and the warmth of a living room with fireplace. Ideal for informal entertaining and family living. Large master bedroom has hardwood floors, and there are built-in cedar closets throughout. Northwest of Chelsea. Buy now and enjoy convenient access to X-country skiing and snowmobiling. Priced at \$48,500. Blanchard & Associates, Inc., Ann Arbor. Ph. 662-7731 or 475-2521 or 769-9492.

ENGRAVING BUSINESS FOR SALE — \$4,500 with 1976 new Hermes Super GTX machine, 9 sets of type, metal cutter, desks, entire stock including trophies and parts, plaques, charms, etc. Ph. 667-3380.

Headquarters for  
**RED WING**  
WORK SHOES  
Vogel's and Foster's

### HELP US GO TO WASHINGTON

Girl Scout Cadet Troop 98 announces their Flea Market will be held Saturday, March 18, 9-4, at Sylvan Township Hall. Hand-made craft items, baked goods and rummage sale.

## ACCOUNTANT

LONG-ESTABLISHED industrial company requires an accountant to learn complete accounting operations. Degree required. This position offers excellent salary, benefits and future. Location: Chelsea, Mich. Send resume to Box MA-9 in care of The Chelsea Standard, Chelsea, Mich. 48118.

FOR SALE — Building sites and owner participation building program, move-in in less than one month for as low as \$25 per sq. plus land. Financing, 20 percent down. Jim Fahey, builder. Ph. 5-9589.

OR SALE — 1971 Ford pickup, 302, auto, new tires, new valve body, new distributor. \$800. Ph. 851-50 after 4 p.m.

AVE A HIGHLY PROFITABLE and beautiful Flea Shop of your own. Featuring the latest in jeans, shirts and Sportswear. \$13,500 includes Beginning Inventory, Fixtures and Training. You may have your store open in as little as 15 days. Call any time for Mr. Wilson (501) 847-4050.

OR SALE — 1972 Ford Torino Sport, 302 engine, air conditioning, p.b., p.s., \$600. Ph. 475-1645 or 7 pm.

OUND — Altered male, brown and black striped cat in Stoffer R39. Ph. 475-1645.

TP ME — I am a male beagle pup with one blue eye and one brown. I need a home. Ph. 475-39.

OR SALE — 1972 Dodge Monaco, auto, p.s., cruise control, air conditioning, AM-FM radio, \$1,000. Ph. 5-2697.

## C. E. HOLMBERG REAL ESTATE

MOBILE HOMES AND LAND  
ACREAGES AND COMMERCIAL PROPERTY  
1230 M-36 - Pinckney, Mich. 48169  
PHONE 878-3970

### CUSTOM

## BUMPING and PAINTING

FREE ESTIMATES - ALL MAKES

Get the Best for Less!

## FRANK GROHS CHEVROLET

Phone 426-4677 Dexter, Mich.

## WANT ADS

### \$75,000 TOOL AUCTION

Saturday, March 18  
6:30 p.m.  
at the Chelsea Rod and Gun Club  
From Chelsea, take M-52, 3 miles north to Waterloo Rd. then west 1/4 mile to club sign. Then left 1/4 mile. Drill presses, bench grinders, floor jacks, chargers, air tools, compressors, vises, socket sets, wrench sets, hand tools, electric tools, over 150 different items.  
Door Prize 6:30 p.m.  
AUCTIONEER: BOB REDMAN  
Ph. (517) 688-3386.

FOR SALE — 10-acre parcels near Chrysler Proving Grounds, Ph. 475-8234.

SELLERS WANT OFFERS — 199 acres prime farm land near Waterloo Recreation Area includes large remodeled farm house, available property fronts on three roads. Right party can convert to cross-country ski club while holding as long-term investment. Reduced price, \$900 per acre. Blanchard & Associates, Inc., 662-7731 or 769-9492.

LOST — Brittany dog, reward. Answers to name of "Missy." Ph. 475-2235 after 5 p.m.

### A-1 USED CARS AND TRUCKS

- '77 LTD 4-dr.
- '76 PINTO 3-dr.
- '76 RANCHERO GT pick-up
- '76 LTD 4-dr.
- '75 PINTO Runabout
- '75 FORD 3/4-ton Super Cab
- '75 CHEV Impala
- '74 PINTO 2-dr.
- '74 PINTO wagon
- '74 PINTO Squire wagon
- '74 OLDS Cutlass 2-dr.
- '73 TORINO wagon
- '73 VW Beetle
- '73 MONTEGO 2-dr.
- '72 LTD 4-dr.

### PALMER FORD

65 years in Chelsea  
Since April 15, 1912  
Chelsea 475-1301

### Birthday Magic

Give the kids a birthday with magic. Something they will remember. Kids of all ages.  
For details, call 973-2099.

HOST, the beautiful way to dry clean carpets, beautifully. Rent the HOST machine. Merkel Home Furnishings, Chelsea. 475-8621.

FOR SALE — 8 channel scanner, Regency Executive, all crystals included, \$110. Ph. 475-1854 from 10 a.m. to 10 p.m.

NEAR STOCKBRIDGE — Price reduced to \$49,900 on this nice 3-bedroom ranch, situated on a shaded 5-acre lot. Includes nice family room, fireplace, 2 baths and 2-car garage. Additional 16 acres available at \$875 per acre. Please contact Bob Osterle, phone 517-655-3388, or Martin Associates, phone 517-351-2200.

WHY WASTE ENERGY and your money? I will pay \$9 a cord for dead wood. Ph. 475-2021, ask for David.

FOR SALE — '77 Ford Coachman travel van with four captain's chairs, two bench seats, two tables, sink, ice box, and closet. Sleeps two. Ph. 475-9095.

AUTO PARTS STORE needs person for counter help. Must have good personality. Must be aggressive and ambitious. Good salary and benefits available. Apply in person at Chelsea Automotive, 1414 S. Main, Chelsea.

FOR SALE — 1971 Pontiac Ventura II, 6 cylinder, 3 speed. \$475. Ph. 475-8711.

## WANT ADS

WANTED — House to rent. Mature couple, references on request. Ph. 482-5449.

### Window Screens Repaired

Reasonable rates.

### Chelsea Hardware

110 S. Main Ph. 475-1121  
OWN ROOM and share expenses in area lake-front home. Prefer female. Ph. 475-1633.

### FOR SALE

10-ACRE PARCEL in Chelsea. Perk test and zoning permit granted. Ready to build. \$17,500. Land contract terms. Ph. 475-9569.

### LOST

BLACK MALE Labrador Retriever in Blind Lake-Half Moon Lake area, two weeks ago. Very dear family pet. Reward. Please call with any information, 475-9569.

### SACKIE SECURITY

Armed, uniformed security guards. Bonded and insured.  
Private investigations.

Ph. (313) 227-4873  
Brighton - Howell - Harland  
Chelsea

PART-TIME help wanted, evenings and week-ends. Applications being taken March 3. A&W of Chelsea. Ph. 475-2055.

RESPONSIBLE ADULT would like to babysit in her Chelsea village home. Ph. 475-1295.

FOR SALE — 1974 Ford pickup and camper. V-8, auto., 350, 4-ton, p.s., p.b., radio, slide rear window. 4-slip-on. Cricket camper, sleeps 6, carpeted, completely self-contained. \$6,000. Ph. 428-3967 or 437-6964 after 6 p.m.

BALED HAY for horses and cattle \$1.20 and up. South of Chelsea. Ph. 475-8334.

SLEEPING ROOM FOR RENT — Gentlemen preferred. Ph. 426-2557.

FOR SALE — Conover sofa, Herclon plaid, 85" long, very nice condition. Ph. 475-7312.

FOR SALE — 2 oak dressers, painted, no mirrors. Original brass drawer pulls on one. \$25 each. Chest of drawers, \$15. Ph. 475-1086 Thursday or Monday evenings.

### CB, RADIO, STEREO and PHONOGRAPH REPAIR

Second Class License  
THE MUSIC HUTCH  
8407 Main St., Dexter  
426-4380

A STORYBOOK FARM with a charming 3-bedroom ranch home containing a living room with full wall fireplace and full walk-out basement in a setting of fields. The right horse family can enjoy the best in riding facilities in a park-like setting that includes a barn with kennel, paddocks, and fenced small town. One 90 percent finished and on 10 acres. One 50 percent finished and on five acres. All priced to sell. Ph. Arthur Allen, (517) 851-7880.

RALEIGH PRODUCTS now available in your area. Ph. 475-8275.

### WEBER HOMES

Opens New Model  
Located near the corner of Bush Rd. and Lingane Rd.

Saturday and Sunday  
2 p.m. to 6 p.m.

Drive out this week-end and inspect our designs for today's contemporary living. We think they're exciting.

### WEBER HOMES

475-2828; evenings, 475-2857.

PART-TIME TELLER  
Part-time position at our Dexter branch. Work Monday and Tuesday, 8:30 to 4:30, Friday 8:30 to 6:30, Saturday 8:30 to 1. Should be available to work extra days as needed on call.

Apply in person to the Personnel Dept. at the Main Office.

Ann Arbor Bank  
& Trust Co.  
101 S. Main St., Ann Arbor  
An equal opportunity employer.

FOR SALE — Model 1703 Sears Kenmore sewing machine in cabinet and carrying case. Excellent condition. \$350. Ph. 475-2161.

FOR SALE — 1977 Ford 150 Ranger pickup, AM-FM radio, air conditioning, tinted glass, sliding rear window, 3-speed on column, 18,000 miles. Will sacrifice for \$4,400. Ph. 475-7494 after 4:30 p.m.

## WANT ADS

FOR SALE — Sunflower seeds for birds. 25-lb. bag, \$4. 50-lb. bag, \$7.50. Ph. 426-8404.

FOR RENT — Trailer space in Chelsea Mobile Home Park. Ph. 1-553-3544.

### OPPORTUNITY

Steady, year-around work.  
Route delivery, space maintenance. Pension, vacation, hospitalization, other fringe benefits.

### CULLIGAN

2321 Jackson Ave.  
Ann Arbor, Mich.

MARRIED COUPLE with one child and two cats need a 2- or 3-bedroom home to rent in the Dexter, Chelsea or Manchester area. Will give ownership care. Ph. 769-4141.

PRIVATE REST HOME — Vacancy, private carpeted rooms. 20 years experience. Ph. 428-8595.

FOR RENT — 1-bedroom, semi-furnished apartment in country. Available later half of February. References required. No pets. Please send replies to Box FE-9, care of Chelsea Standard, Chelsea 48118.

### Basic Skills Instruction

Reading, Writing & Math  
all ages.

Mrs. Sandra Peterson  
475-2718

Certified teacher, M.A. in Reading  
"Teaching Tailored to Your Needs"

HELP WANTED — Day-time car hops wanted, full and part-time. Ph. 475-2055. Chelsea A&W.

SMALL FARM FOR SALE — 31 acres in Manchester area with large 4-bedroom house and barn. Call Mike Whitney, 1-517-784-7645, or Dennis Realty, 1-517-787-3877.

### Cards of Thanks

THANK YOU  
To my relatives and friends, to each of you, I say thanks. Everyone of you are something very special to me.

Mary Eder.

THANK YOU  
We would like to express our thanks to our children, grandchildren and great-grandchildren. Also all our relatives, friends and neighbors for all of the lovely gifts, cards and flowers which we received on our 50th wedding anniversary. It was very memorable for both of us. God bless all of you. Sincerely,  
Norma and Walter Schittenhelm.

CARD OF THANKS  
A sincere thank-you from the bottom of my heart to our family and friends for all the beautiful flowers, gifts, fruit, cards and visits during my stay in the hospital and since my return home. A special thanks to my nephew and niece, Jim and Ginger, for the beautiful red roses and to Ivy and Aretus Sexton, and Gene and Flossie Hageman, for the delicious food since I've been home. Dollie Gullett.

CARD OF THANKS  
I wish to thank my family and friends for the cards and well wishes during my stay at the hospital. Special thanks to Father Dupuis, Dr. Papo and Dr. White, to the nurses and nurses aids and all of the helpers. God bless you. Agnes Cook.

### Legals

MORTGAGE SALE  
Default having been made in the terms and conditions of a certain mortgage made by HARRY T. HARADA and MYRTLE T. HARADA, his wife, and MYRTLE T. HARADA, her wife, of Washtenaw County, Michigan, and assumed by Martha McKinstry of Washtenaw County, Michigan, by deed dated May 21, 1976 and recorded on May 25, 1976, under 1549, Page 422, Washtenaw County Records, Michigan, Mortgage, to CAPITAL MORTGAGE CORPORATION, a Michigan corporation, Mortgage, dated the 1st day of September, 1971, and recorded in the office of the Register of Deeds for the County of Washtenaw and State of Michigan, on the 3rd day of November, 1971, in Liber 1376 of Washtenaw County Records, on page 407, which said mortgage was thereupon assigned to Ridgewood Savings Bank by assignment dated February 17, 1972, and recorded on March 6, 1972, in the office of the Register of Deeds for said County of Washtenaw in Liber 1388 of Washtenaw County Records, on page 382, on which mortgage there is claimed to be due, at the date of this notice, for principal and interest, the sum of Twenty Thousand Six Hundred Twenty-eight and 61/100 (\$20,628.61) Dollars;

And no suit or proceedings at law or in equity having been instituted to recover the debt secured by said mortgage or any part thereof. Now, Therefore, by virtue of the power of sale contained in said mortgage, and pursuant to the statute of the State of Michigan in such case made and provided, notice is hereby given that on Thursday, the 30th day of March, 1978, at 10:00 o'clock a.m., Local Time, said mortgage will be foreclosed by a sale at public auction to the highest bidder, at the west entrance to the County Building in Ann Arbor, Michigan (that being the building wherein the Circuit Court for the County of Washtenaw and State of Michigan, and described as follows: to-wit: Lot 33 Grove Park Homes, as recorded in Liber 13, Pages 72, 73 & 74 of Plats Washtenaw County Records.

During the one month immediately following the sale, the property may be redeemed. Dated at Detroit, Michigan, Feb. 10, 1978. First Federal Savings & Loan Association of Gary, Indiana, Assignee of Mortgage.

Calvin Keys  
Attorney for Assignee of Mortgage  
1745 First National Bldg.  
Detroit, Michigan 48228  
Feb. 16-23, March 2-9-16

NOTICE BY PURCHASER UNDER TAX SALE  
To the Owner or Owners of any and all interests in, or liens upon the land hereinafter described, that sale has been lawfully made of the following described land for unpaid taxes thereon, and that the undersigned has title thereto under tax deed or deeds issued therefor, and that you are entitled to a reconveyance thereof, at any time within 6 months after return of service of this notice, upon payment to the undersigned or to the register in chancery of the county in which the lands lie of all sums paid upon such purchase, together with 50 per centum additional thereon, and the fees of the sheriff for the service or cost of publication of this notice, to be computed as upon personal service of a declaration as commencement of suit, and the further sum of \$5 dollars for each description without other additional cost or charges: Provided, That with respect to purchasers at the tax sale held in the years 1938, 1939 and 1940 the sum stated in such notice as a condition of reconveyance shall only be all sums paid as a condition of the tax purchase, together with 10 per centum additional thereon. If payment as aforesaid is not made, the undersigned will institute proceedings for possession of the land.

Description of Land: State of Michigan, County of Washtenaw. Lot 10 except the Southern 15 feet and the Northernly 10 feet thereof, of Section 3 of Township 1 Subdivision, Ypsilanti Township, according to plat thereof.

Amount Paid: \$491.57. Tax for year 1973.

This parcel is an improved residential parcel. Total amount necessary to redeem, \$742.36, plus fees of sheriff and/or publication fees.

Dale McCauley  
Place of Business:  
2784 South Point Road  
Chelsea, Mich. 48118

To: Federal National Mortgage Association, a National Mortgage Association.  
To: Ruth Overbee, wife of Kermit Overbee.

The person or persons in actual open possession of said land, 1081 Rambling Road, Ypsilanti Township, Michigan.  
March 2-9-16-23

STATE OF MICHIGAN  
In the Circuit Court for the County of Washtenaw.  
Robert J. ORTICARI, Plaintiff  
vs.  
GISELA ORTICARI, Defendant.

At a session of said Court held at the Courthouse in the City of Ann Arbor, December 15, 1977, the Honorable Edward D. Deake, Circuit Judge, an action was filed by Robert J. Orticari, plaintiff, against Gisela Orticari, defendant, in this Court for absolute judgment of Divorce.

It is hereby ordered that the defendant, Gisela Orticari, shall answer or take such other action as may be permitted by law on or before the 10th day of March, 1978. Failure to comply with this Order will result in a judgment by default against such defendant, for the relief demanded in the Complaint filed in this Court.

On the 29th day of November, 1977, an action was filed by Robert J. Orticari, plaintiff, against Gisela Orticari, defendant, in this Court for absolute judgment of Divorce.

Monday — Hero burgers on a hot dog bun, cheese slice, buttered vegetable, tatar tots, rocky road pudding, milk.  
Tuesday — Savory beef over biscuits, buttered vegetable, bread and butter, baked peach dessert, milk.  
Wednesday — Pizza slice, soup of the day, crackers, chocolate éclair, milk.  
Thursday — Hot dogs on a bun, trimmings, pork and beans, ice cream, cookie, milk.  
Friday — Fish burgers on a bun, tatar tots, french fries, St. Patrick's Day dessert, milk.

on Thursday, the 16th day of March, 1978, at 10:00 o'clock a.m., Local Time, said mortgage will be foreclosed by a sale at public auction, to the highest bidder, at the west entrance to the County Building in Ann Arbor, County of Washtenaw, Michigan, (that being the building wherein the Circuit Court for the County of Washtenaw and State of Michigan, and described as follows: to-wit: Lot 33 Grove Park Homes, as recorded in Liber 13, Pages 72, 73 and 74 of Plats Washtenaw County Records, more commonly known as 2125 Margery.

During the six months, immediately following the sale, the property may be redeemed. Dated at Birmingham, Michigan, February 3, 1978.

Ridgewood Savings Bank  
Assignee of Mortgage.  
Howard & Kahn, P.C.  
Attorney for Assignee of Mortgage.  
1222 Woodward Avenue, 609  
Birmingham, Mich. 36011  
Feb. 9-16-23-Mar. 2-9

STATE OF MICHIGAN  
In the Circuit Court for the County of Washtenaw.  
Estate of MAXINE A. DAULT, Deceased.  
vs.  
ROBERT J. DAULT, Plaintiff  
vs.  
GISELA ORTICARI, Defendant.

At a session of said Court held at the Courthouse in the City of Ann Arbor, December 15, 1977, the Honorable Edward D. Deake, Circuit Judge, an action was filed by Robert J. Orticari, plaintiff, against Gisela Orticari, defendant, in this Court for absolute judgment of Divorce.

It is hereby ordered that the defendant, Gisela Orticari, shall answer or take such other action as may be permitted by law on or before the 10th day of March, 1978. Failure to comply with this Order will result in a judgment by default against such defendant, for the relief demanded in the Complaint filed in this Court.

On the 29th day of November, 1977, an action was filed by Robert J. Orticari, plaintiff, against Gisela Orticari, defendant, in this Court for absolute judgment of Divorce.

Monday — Hero burgers on a hot dog bun, cheese slice, buttered vegetable, tatar tots, rocky road pudding, milk.  
Tuesday — Savory beef over biscuits, buttered vegetable, bread and butter, baked peach dessert, milk.  
Wednesday — Pizza slice, soup of the day, crackers, chocolate éclair, milk.  
Thursday — Hot dogs on a bun, trimmings, pork and beans, ice cream, cookie, milk.  
Friday — Fish burgers on a bun, tatar tots, french fries, St. Patrick's Day dessert, milk.

Monday — Hero burgers on a hot dog bun, cheese slice, buttered vegetable, tatar tots, rocky road pudding, milk.  
Tuesday — Savory beef over biscuits, buttered vegetable, bread and butter, baked peach dessert, milk.  
Wednesday — Pizza slice, soup of the day, crackers, chocolate éclair, milk.  
Thursday — Hot dogs on a bun, trimmings, pork and beans, ice cream, cookie, milk.  
Friday — Fish burgers on a bun, tatar tots, french fries, St. Patrick's Day dessert, milk.

Monday — Hero burgers on a hot dog bun, cheese slice, buttered vegetable, tatar tots, rocky road pudding, milk.  
Tuesday — Savory beef over biscuits, buttered vegetable, bread and butter, baked peach dessert, milk.  
Wednesday — Pizza slice, soup of the day, crackers, chocolate éclair, milk.  
Thursday — Hot dogs on a bun, trimmings, pork and beans, ice cream, cookie, milk.  
Friday — Fish burgers on a bun, tatar tots, french fries, St. Patrick's Day dessert, milk.

Monday — Hero burgers on a hot dog bun, cheese slice, buttered vegetable, tatar tots, rocky road pudding, milk.  
Tuesday — Savory beef over biscuits, buttered vegetable, bread and butter, baked peach dessert, milk.  
Wednesday — Pizza slice, soup of the day, crackers, chocolate éclair, milk.  
Thursday — Hot dogs on a bun, trimmings, pork and beans, ice cream, cookie, milk.  
Friday — Fish burgers on a bun, tatar tots, french fries, St. Patrick's Day dessert, milk.

Monday — Hero burgers on a hot dog bun, cheese slice, buttered vegetable, tatar tots, rocky road pudding, milk.  
Tuesday — Savory beef over biscuits, buttered vegetable, bread and butter, baked peach dessert, milk.  
Wednesday — Pizza slice, soup of the day, crackers, chocolate éclair, milk.  
Thursday — Hot dogs on a bun, trimmings, pork and beans, ice cream, cookie, milk.  
Friday — Fish burgers on a bun, tatar tots, french fries, St. Patrick's Day dessert, milk.

Monday — Hero burgers on a hot dog bun, cheese slice, buttered vegetable, tatar tots, rocky road pudding, milk.  
Tuesday — Savory beef over biscuits, buttered vegetable, bread and butter, baked peach dessert, milk.  
Wednesday — Pizza slice, soup of the day, crackers, chocolate éclair, milk.  
Thursday — Hot dogs on a bun, trimmings, pork and beans, ice cream, cookie, milk.  
Friday — Fish burgers on a bun, tatar tots, french fries, St. Patrick's Day dessert, milk.

Monday — Hero burgers on a hot dog bun, cheese slice, buttered vegetable, tatar tots, rocky road pudding, milk.  
Tuesday — Savory beef over biscuits, buttered vegetable, bread and butter, baked peach dessert, milk.  
Wednesday — Pizza slice, soup of the day, crackers, chocolate éclair, milk.  
Thursday — Hot dogs on a bun, trimmings, pork and beans, ice cream, cookie, milk.  
Friday — Fish burgers on a bun, tatar tots, french fries, St. Patrick's Day dessert, milk.

Monday — Hero burgers on a hot dog bun, cheese slice, buttered vegetable, tatar tots, rocky road pudding, milk.  
Tuesday — Savory beef over biscuits, buttered vegetable, bread and butter, baked peach dessert, milk.  
Wednesday — Pizza slice, soup of the day, crackers, chocolate éclair, milk.  
Thursday — Hot dogs on a bun, trimmings, pork and beans, ice cream, cookie, milk.  
Friday — Fish burgers on a bun, tatar tots, french fries, St. Patrick's Day dessert, milk.

Monday — Hero burgers on a hot dog bun, cheese slice, buttered vegetable, tatar tots, rocky road pudding, milk.  
Tuesday — Savory beef over biscuits, buttered vegetable, bread and butter, baked peach dessert, milk.  
Wednesday — Pizza slice, soup of the day, crackers, chocolate éclair, milk.  
Thursday — Hot dogs on a bun, trimmings, pork and beans, ice cream, cookie, milk.  
Friday — Fish burgers on a bun, tatar tots, french fries, St. Patrick's Day dessert, milk.

Monday — Hero burgers on a hot dog bun, cheese slice, buttered vegetable, tatar tots, rocky road pudding, milk.  
Tuesday — Savory beef over biscuits, buttered vegetable, bread and butter, baked peach dessert, milk.  
Wednesday — Pizza slice, soup of the day, crackers, chocolate éclair, milk.  
Thursday — Hot dogs on a bun, trimmings, pork and beans, ice cream, cookie, milk.  
Friday — Fish burgers on a bun, tatar tots, french fries, St. Patrick's Day dessert, milk.

Monday — Hero burgers on a hot dog bun, cheese slice, buttered vegetable, tatar tots, rocky road pudding, milk.  
Tuesday — Savory beef over biscuits, buttered vegetable, bread and butter, baked peach dessert, milk.  
Wednesday — Pizza slice, soup of the day, crackers, chocolate éclair, milk.  
Thursday — Hot dogs on a bun, trimmings, pork and beans, ice cream, cookie, milk.  
Friday — Fish burgers on a bun, tatar tots, french fries, St. Patrick's Day dessert, milk.

Monday — Hero burgers on a hot dog bun, cheese slice, buttered vegetable, tatar tots, rocky road pudding, milk.  
Tuesday — Savory beef over biscuits, buttered vegetable, bread and butter, baked peach dessert, milk.  
Wednesday — Pizza slice, soup of the day, crackers, chocolate éclair, milk.  
Thursday — Hot dogs on a bun, trimmings, pork and beans, ice cream, cookie, milk.



**CHELSEA VILLAGE COUNCIL PROCEEDINGS**

Special Session, February 28, 1978. The meeting was called to order by President Wood at 7:30 o'clock p.m.

Present: President Wood, Administrator Weber.

Trustees Present: Brown, Chriswell, Patrick, Schaeffer, Schardein and Sweet.

Absent: Clerk Neumeyer. Administrator Weber was instructed to assume the duties of Deputy Clerk.

Motion by Schaeffer, supported by Schardein, to authorize payment of bills as submitted. Roll call: Yeas all. Motion carried.

Motion by Brown, supported by Sweet, to amend the General Fund Budget for the period ending February 28, 1978. Roll call: Yeas all. Motion carried.

Motion by Schardein, supported by Patrick, to adopt a resolution approving the transfer of \$9,864.44 from the Anti-Recession Fiscal Assistance Fund to the General Fund. Roll call: Yeas all. Motion carried.

Motion by Chriswell, supported by Schardein, to adopt a resolution re-allocating the balance of the Anti-Recession Fiscal Assistance fund as follows:

Recreation Council .... \$1,000.00  
Police Dispatcher ..... 3,386.90  
Local Streets ..... 1,942.00  
Crossing Guard at Noon ..... 222.00

\$6,550.90

Roll call: Yeas all. Motion carried.

The proposed budget for the pe-

riod ending February 23, 1979 was reviewed.

Motion by Brown, supported by Schaeffer, to transfer \$5,400.00 from the Fire Equipment Fund to the Electric Fund as partial payment on a loan from the Electric Fund.

Motion by Chriswell, supported by Sweet, to direct the Village Administrator to notify the Clerks of Dexter, Lima, Lyndon, and Sylvan Townships that the Village, due to increasing costs, must renegotiate the Landfill Agreements. Roll call: Yeas all. Motion carried.

Motion by Sweet, supported by Brown, to adjourn. Roll call: Yeas all. Motion carried. Meeting adjourned.

Frederick A. Weber,  
Deputy Clerk.

**Neil Cockerline Touring With Alma College Band**

Neil C. Cockerline, an Alma College freshman from Chelsea, will join other members of the Alma College Kiltie Band in a 14-concert tour of Michigan, Ohio and Illinois, March 4-10. The tour will coincide with Alma's winter term break.

Twice the schedule includes three concerts on a single day.

A 1977 graduate of Chelsea High School, Cockerline plays bass clarinet in the band. He is the son of Mr. and Mrs. Raymond Cockerline of 68 Cedar Lake.



MARY K. BALLANTINE

**Mary K. Ballantine Seeking GOP State House Nomination**

Mary K. Ballantine, a Republican Jackson County Commissioner, has announced her candidacy for the 23rd District House seat being vacated by Mike Conlin.

Mrs. Ballantine, a Jackson resident, has served on the Jackson County Board of Commissioners for eight years, and is the current vice-chairman. She has chaired the Region II Manpower Consortium and the County Salary and Labor Committee, as well as serving on most other major committees.

She is married and has two children, a son 21, and a daughter, 18; her husband, Bob, is an officer with the National Bank of Jackson. Ballantine is running largely because her friends and associates have been encouraging her to represent local interests at the state level. She describes this as her major interest, claiming the trend has long been to remove local interests from government decisions.

Mrs. Ballantine notes the bulk of her support is from Jackson

county where she is well known, but she has received encouragement from residents of Washtenaw county as well. Frequent visits have made her familiar with Washtenaw residents and politics.

Ballantine supports human service legislation and individual rights. She believes government should provide assistance to the private sector to meet human needs, instead of eliminating private sector functions. She emphasizes the need to decentralize state agencies and increase local control.

She sees tax reform as a major issue in this campaign, but is equally concerned with issues that affect local education, business and agriculture. Mary K. Ballantine is an elder in the First Presbyterian church in Jackson. She has recently been named to the Citizens Commission on Federal Paperwork, one of only 36 citizens across the nation who have been selected. This organization works to reduce paperwork for government officials and businessmen.

**Arts & Crafts Fair Scheduled Saturday**

Is winter getting to you? The fifth annual Dexter Area Historical Society Arts and Crafts Fair is guaranteed to lift your spirits and reassure you winter is almost over.

At her booth, Mrs. Jan Schmidt will demonstrate how to assemble lamps from tin cans, Mason jars and bottles. The public is invited to bring in items they wish to have made into lamps. For a fee of \$5, Mrs. Schmidt will assemble the lamp. There will also be a charge of \$4 to \$6.50 for parts, depending on what is needed for assembly. A few old canning jars will be for sale to be used in making the lamps which are so popular at this time. Some fully assembled lamps, with hand-stencilled shades will be for sale. There will also be a few hand-stencilled shades for sale.

Mary Rush will be present making and selling her corn husk dolls. Mrs. Rush has made the

elegant lady you will be seeing on the posters displayed around town. This doll will be first prize in a drawing.

Others on hand will include Harry Wilsner carving wooden birds. Doug Van Aken will be doing a different type of wood carving. Margie Hanning will again be showing pressed caning, and Bill's Blindery will have personnel present to show the art of book binding. Newcomers to Dexter, the Potters, will show pottery making. Dorothy Abbott will demonstrate theorem (stencilling on velvet). Amy Owsley, an 8th grader, will demonstrate tatting.

These are but a few of the craftsmen who will be present in the Dexter High school gym to share their crafts with the public.

The fair will take place Saturday, March 13. Hours are 10 a.m. to 4 p.m. Admission is \$1 for adults; 50 cents, grades 9 to 12; free for grades 1 to 8.



BART BAUER applies make-up to the face of Heidi Apostol during the March 3 "Fun Fair" at South Elementary school. Sponsored by the South School Parent-Teacher Group, the fair was conducted to raise funds for South school activities and new supplies for the math lab at the school. A spook house and a variety of contests were conducted, along with the make-up clinic, purely for the entertainment of youngsters attending the fair.



KEVIN BELL prepares to pitch a ring in the ring toss contest held last Friday at South Elementary school during the school's first annual "Fun Fair." In addition to the ring toss, several other contests were conducted for youngsters, who also had a chance to paint disguises on their faces in the make-up room and tour the spook house at the fair. The event was sponsored by the Parent-Teacher Group at South school to raise money for additional math lab supplies and to fund other South school activities.



NEARLY DWARFED by the basketball she is holding is Tina Hassett, a contestant entered in the basketball throw at South school last Friday. The contest was one of many conducted during the school's first annual "Fun Fair." Other games included a ring toss, bingo, and a cake walk, but the major attraction at the fair was the spook house staffed by teachers. The fair was organized by the South School Parent-Teacher Group, under the direction of chairman Debbie Spalding. A bake sale featuring pies, breads and cookies donated by parents turned out to be a favorite among adults in the crowd attending. Proceeds from the fair will be used for the math lab at South school and to finance future South school projects. Helping Tina lift the basketball is her mother, Pat Hassett.



SOME GRINNED and some snarled, but all the spooks in the spook house at last Friday's "Fun Fair" at South school managed to hold the interest of youngsters attending the event as the children were kept busy trying to guess which one was their teacher. The fair, which also featured contests, a hot dog stand, a bake sale and a make-up room for the entertainment of youngsters and adults alike, was sponsored by the South School Parent-Teacher group as a fund raising activity. Proceeds will be used for new math lab equipment and to finance other South school projects. Pictured in the front, from left, are 1st grade teacher Dorothy Thodeson, Robert Kornexl, and 1st grade teacher Suzanne Devries. In the back, from left, are Lori Kornexl, Kathy Jorgenson, and Jim "Made Ape" Holfeka.

**Slide Show on Norwegian Coast**

A 2,500 mile steamer trip from 15 at 1 p.m. The presentation will be given in the Second Floor Lounge of the Learning Materials Center of WCC and will be open to the public, free of charge.

business and management instructor, will give Wednesday, March

Subscribe today to The Standard!

**NOTICE OF PUBLIC HEARING**

A public hearing will be held by the Chelsea Village Council on March 21, 1978 at 7:30 o'clock p.m., in the Council Room of the Municipal Building, 104 East Middle Street, on proposed use of Federal Revenue Sharing Funds.

**VILLAGE OF CHELSEA**

at 51 of 66 Thomas Neumeyer, Clerk

**ANNUAL REPORT****McKUNE MEMORIAL LIBRARY**

February 1, 1977 to January 31, 1978

**RECEIPTS—**

Balance February 1, 1977	\$8,392.00
Village Taxes	3,488.25
Townships	2,913.57
Penal fines	538.57
Book fund	461.00
Fees (Non-resident)	775.57
Library fines	580.50
Gifts	475.04
Miscellaneous	
Total	\$29,418.75
Total handled	\$37,811.00

**DISBURSEMENTS—**

Salaries	\$12,301.88
Books	5,027.40
Magazines	459.11
Binding	94.75
Library Supplies	705.66
Utilities	2,270.14
Cleaning Supplies	283.91
Petty Cash	240.00
Building and Maintenance	2,742.08
Miscellaneous	29.06
Total	\$24,183.06
Balance January 31, 1978	\$13,657.00

Respectfully submitted,

KATHERINE A. WAGNER, Treasurer

ROY CLEMONS

Notary Public, Washtenaw County

My commission expires July 28, 1980

**ANNUAL REPORT****McKUNE MEMORIAL LIBRARY**

February 1, 1977 - January 31, 1978

**CIRCULATION**

Books loaned	24,382
Adult	18,097
Juvenile	6,285
Magazines loaned	1,921
Records loaned	724
Puzzles loaned	271

**INVENTORY**

Total number of books	20,600
Adult	14,331
Juvenile	6,333
Books added this year	817
Adult	622
Juvenile	195
Books withdrawn	470
Lost	63
Adult	22
Juvenile	41
Discarded	407
Adult	302
Juvenile	105
Records	437
Adult	320
Juvenile	117
Records withdrawn	4
Lost	1
Discarded	3
Total number of puzzles	101
Magazines subscribed to	31
Newspapers subscribed to	3

**SPECIAL COLLECTIONS**

Listening Library	18
Books in large print	39
Memorial Books	1,047
Adult	742
Juvenile	305
Michigan Historical Books	167
Chelsea Standards Bound	88
Chelsea Picture Collection	1,664
Cemetery File listings	43,400
Chelsea Standards on Microfilm	40

**REGISTERED BORROWERS**

New registrations	484
Village Residents Registered	1,439
Participating township residents	790
Non-residents	146

**LYNDON TOWNSHIP BOARD OF REVIEW**

Notice is hereby given to all persons liable to assessment for taxes in the

**TOWNSHIP OF LYNDON**

County of Washtenaw, State of Michigan

That the Assessment Roll of said Township as prepared by the undersigned will be reviewed by the Board at

**LYNDON TOWNSHIP HALL**

Corner of Old M-52 and North Territorial Road, on

**TUESDAY, MARCH 7, 1978**

from 9 a.m. to 12 Noon and 1 p.m. to 4 p.m.

**Appeals and Conferences with Taxpayers will be heard on**

**MONDAY and TUESDAY MARCH 13-14, 1978**

at which time the Board of Review will be in session from 9 a.m. to 12 Noon and from 1 p.m. to 4 p.m. on said days, at which time upon request of any person who is assessed on said tax roll or of his or her agent and upon sufficient cause being shown, said Board of Review will correct the assessment as to such property in such manner as will in their judgment make the valuation relatively just and equal.

Such assessment tax roll as reviewed and approved by said Board of Review will be the assessment roll of said Township of Lyndon for the year 1978.

The County Board of Commissioners of Washtenaw County has proposed the following starting ratios for Lyndon Township for the year 1978: Real Property Ratio 42.41, Factor 1.18; Personal Property Ratio 50.00, Factor 1.00.

**THOMAS C. LEWIS, Supervisor**

Dated: Feb. 23, 1978.

**LIMA TOWNSHIP BOARD OF REVIEW**

NOTICE IS HEREBY GIVEN to all persons liable to assessment for taxes in

**LIMA TOWNSHIP**

11452 Jackson Road, Chelsea, Michigan

that the Board of Review will meet at the

**LIMA TOWNSHIP HALL**

to hear appeals to the Assessment Roll on

**MONDAY, MARCH 13, 1978**

9 a.m. to 12 Noon and 1 p.m. to 4 p.m.

**TUESDAY, MARCH 14, 1978**

1 p.m. to 5 p.m. and 6 p.m. to 8 p.m.

at which time, upon request of any person, or his or her agent, who is assessed on this tax roll and if sufficient cause is shown, this Board of Review will correct the assessment on the property in question in a manner that will, in their judgment, make the valuation relatively just and equal. The assessment tax roll, after being reviewed and approved by the Board of Review, will be the assessment roll of LIMA TOWNSHIP for the year 1978.

The County Board of Commissioners of Washtenaw County has proposed the following starting ratios for Lima Township for the year 1978: over all ratio 43.06, factor 1.16, consisting of Agricultural Ratio 37.51, Factor 1.34, Commercial Ratio 41.73, Factor 1.20, Industrial Ratio 49.70, Factor 1.01, Residential Ratio 46.68, Factor 1.07; Personal Property Ratio 48.89, Factor 1.03.

**ROBERT D. NUSOLF, Supervisor**

Dated: Feb. 23, 1978.

**SYLVAN TOWNSHIP BOARD OF REVIEW**

Notice is hereby given to all persons liable to assessment for taxes in the

**TOWNSHIP OF SYLVAN**

County of Washtenaw, State of Michigan

That the Assessment Roll of said Township as prepared by the undersigned will be reviewed by the Board at

**SYLVAN TOWNSHIP HALL**

West Middle Street, Chelsea, Michigan

**Appeals and Conferences with Taxpayers will be heard on**

**Monday and Wednesday, March 13-15, 1978**

from 9 a.m. to 12 Noon and 1 p.m. to 4 p.m., and on

**Tuesday, March 14, 1978**

from 2 to 5 p.m. and 6 to 9 p.m.

the Board of Review will be in session. Upon request of any person who is assessed on said tax roll or of his or her agent and upon sufficient cause being shown, said Board of Review will correct the assessment as to such property in such manner as will in their judgment make the valuation relatively just and equal.

Such assessment tax roll as reviewed and approved by said Board of Review will be the assessment roll of said Township of Sylvan for the year 1978.

The County Board of Commissioners of Washtenaw County has proposed the following starting ratios for Sylvan Township for the year 1978: Real Property Ratio 48.42, Factor 1.04; Personal Property Ratio 49.60, Factor 1.00.

**DONALD SCHOENBERG, Supervisor**

Dated: Feb. 23, 1978.



# BOWLING NEWS

## Nite Owl League

Standings as of March 8

	W	L
Nu-Yu Boulique	117	63
VFW	112	70
North's Body Shop	108	74
Thompson Plaza	108	74
Ted's Painting	97	85
Ted's Waterlo Garage	96	86
Hanco Sports Center	95	87
Gang Oil	91	91
Al's TV	91	91
Chelsea Finance	90	92
Alley Rats	88	94
K. of C.	86	96
Chelsea Automotive	86	96
Cavanaugh Lake Store	85	97
Wahl Oil	81	101
Mark V	72	110
Fitzsimmons Exccay	72	110
A. D. Mayer Agency	63	119
200 games: D. Eder, 542; G. Rouse, 512; J. Samek, 504; R. Zatorski, 589; F. Boyer, 524; K. P. Att, 508; J. Sweet, 528; R. Duncan, 570; W. Elliott, 512; R. Headley, 523; D. Hansen, 513; J. Elliott, 547; D. Huell, 546; T. Colvia, 508; P. Brown, 514; V. Harner, 511; D. Williams, 534; D. Barnhill, 516; D. Alexander, 584; T. Mead, 551; D. Clouse, 541; P. Wackentbut, 509.		

## Rolling Pin League

Standings as of March 7

	W	L
Grinders	77	93
Egg Beaters	69	85
Moppy Uppers	68	86
Sugar Bows	56	50
Sugar & Spice	55	53
Mixers	54	54
Sporadic Spatulas	54	54
Pots	49	59
Spooners	49	59
Brooms	48	56
Beaters	47	57
Bleeders	47	57
Kookie Kutters	47	57
Jelly Rollers	47	57
Coffee Cups	49	59
Kitchen Kapers	45	63
Fully Mops	43	65
500 series: D. Richmond, 512; 425 and over series: P. Harok, 489; P. Poertner, 493; M. Cox, 448; J. Cronkrite, 439; R. Bable, 448; R. Hamel, 488; J. Shepherd, 483; G. Clark, 460; G. Klink, 431; E. Whitaker, 490; G. Smith, 468; S. Parker, 473; A. Graub, 447; B. Wolfgang, 438; B. Haist, 442; R. Lancaster, 428; B. Roberts, 442; R. Dils, 487; P. Wurster, 450; S. VanNatter, 449.		

## Charlie Brown & Snoopy Peanut League

Standings as of March 4

	W	L
Daha Chargers	49	23
Red Barons	49 1/2	23 1/2
Road Runners	41	31
Snoopy Raiders	39	33
Bad News Bears	35 1/2	38 1/2
Bpiling Bulldogs	32	40
Super Stars	27 1/2	44 1/2
Cool Cats	15 1/2	56 1/2
Games, 70 and over: T. Liszys, 78; C. Schulze, 87, 104; C. Alexander, 83, 77; D. Collins, 109, 116; R. Loucks, 75; T. Weir, 78; H. Morrell, 123, 121; B. Hamel, 79; T. Lukasik, 105; J. Walduke, 80; B. Nevert, 113, 120; T. Rowe, 90; T. Thurkow, 86; J. Settle, 70; J. William, 87, 71; R. Tomlin, 60, 110; D. Zainb, 101, 104; B. Trimble, 82; C. Baker, 88, 98; B. Robeson, 78; M. Anderson, 74.		

## Chelsea Suburban

Standings as of March 1

	W	L
Dairy Queen	137	79
Frisinger Realty	136	80
Chelsea Drug	124	92
Fletcher Mobil	124	92
Mark IV Lounge	120	96
Ricardo's	112	104
Dancer's	106	110
Dana De-Lites	104	112
Waterloo Garage	101	115
Chelsea State Bank	88	128
State Farm	86	130
Chelsea Assoc. Builders	58	158
150 games and over: S. Schulz, 228; N. Collins, 169, 169, 179; G. Desmither, 194, 170; M. De La Torre, 191, 167, 155; N. Prater, 178, 178; A. Bucholz, 192, 142; F. Cole, 172, 169; S. Schulze, 184, 164; E. Figg, 167, 154; B. Beeman, 178, 162; R. McGibney, 194, 158; A. Hocking, 180, 158; S. Hefner, 151; B. Robeson, 158, 167; D. Collins, 157, 153; D. Keezer, 157, 152; L. Beeman, 165; D. Vargo, 165, 168; J. Burnett, 171, 154; B. Hailey, 181; R. West, 182; C. Chapman, 157; J. Buku, 157; D. McAllister, 164; C. Stoffer, 171; S. Bowen, 175; E. Yocum, 152; M. Vasas, 169; J. Speers, 163; N. Packard, 175; D. Keezer, 169.		

## Senior House League

Standings as of March 8

	W	L
Chelsea Grinding	48	15
Wolverine Bar	47	16
McCalla Feeds	43	20
Village Motor Sales	40	23
Mark IV Lounge	38	25
Schneider's Grocery	36	27
K. of C.	32	31
Gambles	32	31
Walt's Barber Shop	32	31
Washtenaw Crop Serv.	31	32
Frank Groh's	29	34
Steele's Heating	28	35
S. J. Custom Service	27	36
Sylvan Center	24	39
Captain's Table	23	40
Bauer Builders	24	39
Central Fibre	18	47
Deansbury	7	56
600 series: W. Westphal, 613; N. Fahrner, 609; G. Packard, 619; F. Modrzewski, 600; B. Ervin, 629.		

## Leisure Time League

Standings as of March 2

	W	L
Unpredictables	55	35
Misfits	53 1/2	41 1/2
Afternoon Delights	53 1/2	41 1/2
Sugar Loafers	54 1/2	40 1/2
Crackpots	53	47
Foat Stogies	50 1/2	49 1/2
Roadrunners	48	52
Lady Bugs	47	53
Mamas & Grandmas	43 1/2	56 1/2
Rug Rats	43	57
Slowpokes	41	59
Holy Rollers	40 1/2	59 1/2
500 series: G. Wheaton, 623; 400 series: K. Hermon, 402; E. Williams, 481; M. Brown, 464; D. Clark, 418; S. LaRoche, 443; L. Haller, 459; D. Dault, 483; A. Vanderwaard, 450; S. Westad, 424; B. Tison, 458; P. Whitesall, 410; S. Centilli, 428; S. Friday, 441; K. Hayworth, 414; A. Graub, 438; S. Bowen, 460; M. O'Donnell, 471.		

## Chelsea Lanes Mixed

Standings as of March 3

	W	L
Wire & Fire	109	66
Accra Gauge	99	76
Ken's Glass	98	77
Fox Point Flashers	98	79
VFW	90	85
Fireballs	88	87
Anti Arbor Centerless	88	87
Hawley Truck Repair	87	88
Bollinger's Sanitation	86	89
The Bandits	86	89
Question Marks	83	93
Roadrunners	76	100
Federal Screw Outlaws	75	101
King Pins	74	111
Women, 450 series and over: L. Behnke, 454; D. Oesterle, 487; D. Vasas, 478; P. Weigang, 460; E. Finfrack, 454; S. Centilli, 418.		

## Junior House League

Standings as of March 2

	W	L
Xpost Asphalt	118	64
Chelsea Lanes	112	70
Mark IV Lounge	110	72
Starkick Shell	110	72
Killing Concrete	103	79
Mich. Livestock Exch.	102	80
Alcolum Contractors	101	81
Loyd Bridges Chevrolet	98	84
C.D. Sales & Service	84	98
Hanco Sports	82	90
O. D. Deburring	81	91
Boyer Automotive	80	92
Mac Tools	80	92
Rockwell International	78	94
Smith's Service	82	100
Washtenaw Engineering	110	112
Perfect Fit Seats	84	118
Roberts Paint & Body	31	151
600 series: J. Harok, 611; E. Greenleaf, 610; P. Casq, 604.		

## Volleyballers Pounded By Grass Lake

In a rematch with Grass Lake Tuesday, Feb. 24, members of Chelsea High's varsity volleyball squad were again the victims of a strong-serving opposition as they lost the contest in two consecutive games, 3-15, and 7-15.

In their first encounter with Grass Lake this season, the Bulldogs had pounded their way through three, extremely close games before finally accepting a loss, but an improved Grass Lake team was determined to hasten the win Tuesday.

In the first game of the match, the lead changed hands several times before Chelsea finally emerged, 7-6, ahead of Grass Lake. But the bulldog climb was broken in ensuing minutes of the game as Grass Lake pulled away slowly to finish on top of the 15-8 decision.

The second game started out much the same as the first with Chelsea leading, 7-6, midway through the contest. But when Grass Lake regained the serve, the team reeled off eight unanswered points to hold the Bulldogs at bay. Unable to narrow the gap, Chelsea was forced to accept the 15-7 loss only moments later.

Offensive player of the game for Chelsea was Allison Hovater while defensive player of the game was Mary Jo Eisele.

## Resource Persons Sought for North School Project

Are you an amateur stargazer or birdwatcher? Do you know a few facts about the Civil War? Do you have a shell collection? You could talk about it. Do you whistle, knit, paint, or collect stamps? Have you visited or lived in another country? If so, North Elementary school needs you.

Mrs. Susan Miller, co-ordinator of special projects at North school, is building a resource file of volunteers willing to visit the school and discuss their special interest with students studying that particular subject area.

Volunteers need not be expert lecturers, but simply interested in sharing their hobbies and talents with children at North school. To volunteer your time and talent, call North school at 475-9131.

Please Notify Us In Advance of Any Change in Address

## Special Olympics Cage Tournney Set in Chelsea

A Special Olympics Regional Basketball Tournament will be held at Chelsea High school March 16, 9:30 a.m. to 2 p.m., with teams from nine schools and centers in the Washtenaw, Livingston, Wayne and Lenawee county areas scheduled to compete in the event.

The tournament is being co-ordinated by Nancy Cooper, EMI (educable mentally impaired) instructor at Chelsea High, and David Sweet, St. Louis School for Exceptional Boys basketball coach.

The directors have named the event the "Poor People's Tournament" because schools entered in the event are those which could not afford to go to the State Special Olympics Basketball Tournament in Muskegon, March 17-18.

Schools to be entered in the "Poor People's Tournament" include Chelsea High, Dexter High, St. Louis, High Point Center, Northwest Jackson Junior High, Livingston County Center, Porter Educational Center of Lenawee, Harrison Center of Livonia, and Howe Center of Dearborn.

All athletes scheduled to play in the tournament are either mentally impaired but educable, trainable, or severely impaired.

Referees for the contest will include volunteers from Chelsea's varsity basketball team and the Rev. Marvin McCallum of Chelsea's First United Methodist church.

Coaches of the teams planning to compete are David Sweet (St. Louis), Arlene Winn (Dexter), Doug Cooper (High Point), Randy Mills (Porter), Gary Stelzer (Jackson), Wally LeBlanc (Livonia), Rickey Gans (Livonia), and Larry Dokham (Dearborn Howe).

In addition to the Regional Basketball Tournament, other events planned for Washtenaw County Special Olympics in upcoming months include a swim meet, March 10, at High Point Center; the State Bowling Tournament, April 15; the County Gymnastics Meet, April 21; and the County Track & Field Meet at the University of Michigan, Ann Arbor, April 27.

Basketball tournament information may be obtained by calling Nancy Cooper at 475-9131. Ext. 49, while information about the

## Heart Association Funds Go into Research

When someone dies of a heart attack, the family often requests that donations be made to the Heart Association in memory of their loved one. Last year the Michigan Heart Association received more than \$500,000 in this manner. And how did we spend that money? Every single dollar went toward research into the

This year we're supporting the work of 67 researchers throughout the state. If you would like to add to this vital fund, call any office of the Michigan Heart Association. We're fighting for your life.

Michigan is the automotive capital of the world.

The Ann Arbor Civitan Club Presents The 3rd Annual

# CIVITAN TENNIS CLASSIC

STARRING  
Vitas Gerulaitis, Ken Rosewall and other celebrities  
7:00 P.M. Monday, March 20, 1978  
Crisler Arena, Ann Arbor

Patron Sponsors:  
THE ANN ARBOR NEWS  
WEBER'S INN  
Rampy Chevrolet  
Baskin-Robbins Ice Cream  
Ann Arbor Conference and Visitors Bureau

SPONSORED BY  
HUDSON'S

Ticket Information

RESERVED SEATS (Blue Area)	\$ 7.50
GENERAL ADMISSION (Gold Area)	5.50
PATRON TICKETS	100.00

Tickets on Sale At:  
• All Hudson's Stores  
• Liberty Racquet Club  
• Huron Valley Tennis Club  
• The Peak Sports Center  
• Stein and Goetz Sporting Goods  
• University of Michigan Athletic Office  
• Men Sports Shops  
• The Paper Mill  
• Other Tennis Clubs  
• At the door

Proceeds to Special Olympics and other Civitan charities

Civitan Clubs HELP PEOPLE

# "HEY, THAT'S MY DODGE."



## '78 DODGE ASPEN COUPE.

That's what folks are saying these days. Because more and more people are discovering what Dodge has to offer. Like Aspen, the biggest sales success story in Dodge's history. And no wonder! Aspen has been styled, sized, and priced right.

Aspen gets the right kind of mileage, too. EPA mileage estimates for Aspen coupe with six-cylinder engine and manual transmission are 28 mpg highway and 20 mpg city. Your actual mileage may vary according to your car's condition, its equipment, and your driving habits.

One more thing... a 1976 Aspen coupe offers greater resale value than Chevy Nova, Buick Skylark, or Olds Omega. This comparison is based on average resale values of comparably equipped one-year-old vehicles as listed in the AMR Guide Book dated October 5, 1977.

So if you're looking for a comfortable, roomy, good-looking, smooth-riding car, look into a new Aspen coupe, sedan, or wagon today.

In no time at all, you'll be saying... "That's my Dodge!"



**SERVING SANDWICHES**  
(from 11:00 a.m. till 2:00 a.m. Mon. thru Sat.  
Open Sunday 12:00 Noon Till 11 p.m.)

**BEER & WINE CARRY-OUT FOOD CARRY-OUT**

**MARK IV LOUNGE**  
1180 M-52 Phone 475-1951 Chelsea

**OPEN BOWLING**  
MONDAY thru FRIDAY  
10:30 a.m. to 6 p.m.

**SATURDAY**  
11 a.m. to 12 midnight

**SUNDAY**  
12 noon to 5:30 p.m.

**CHELSEA LANES, Inc.**  
Chelsea, Mich. 48118 Ph. 475-8141

Get Out of That Rut...  
DON'T BE A "STUCK IN THE MUD"  
Call  
**M & M GRAVEL CO.**  
Repair Your Old Driveway Or Build A New One!

WE CAN DO THE JOB... WE HAVE WHAT IT TAKES!

★ ROAD STONE	PHONE
★ BASE STONE	
★ DRAINFIELD STONE	<b>475-1941</b>
★ WASHED SAND	
★ PEA STONE	Or after 4 p.m.
★ FILL DIRT	(313) 498-2866

Located 4 Miles North of Chelsea  
M-52 and ROE ROAD  
PIT HOURS: 8 to 5 Mon. thru Fri. 8 to 12 Sat.

**VILLAGE MOTOR SALES, INC.**  
1185 MANCHESTER ROAD  
CHELSEA, MICHIGAN



## Psychology Award

Jim Botsford, a Chelsea High school senior, is the first recipient of the Psychology Student's Award for the second semester of the 1977-78 school year.

The award is presented bi-monthly to a psychology student in recognition of his or her outstanding preparation, participation and academic average in the class. Award recipients are selected by their classmates.

Purpose of the award is to give positive reinforcement to the award winner and to help motivate other psychology students to work hard in the class.

During the past few weeks, psychology students have been discussing why positive reinforcement has a better effect than negative reinforcement on learning.

Botsford was selected for the award because his fellow students felt he participated the most in class discussions and expressed a high degree of interest in the class. They also felt he was receiving the best grades in the class.

When asked for his opinion of the psychology class, Botsford replied, "It is one of the more interesting ones I am taking because it pertains to everyday situations."

Botsford, who plans to study pre-veterinary medicine at Michigan State University upon graduation from Chelsea High, is the son of Mrs. J. Botsford, 19500 Sibley Rd.



JIM BOTSFORD

### David M. Tressler Completes Navy Recruit Training

Navy Seaman Recruit David M. Tressler, son of Mr. and Mrs. Kermit D. Tressler, of 127 Van Buren, Chelsea, has completed recruit training at the Naval Training Center, Great Lakes, Ill.

During the eight-week training cycle, he studied general military subjects designed to prepare him for further academic and on-the-job training in one of the Navy's 85 basic occupational fields.

He joined the Navy in December 1977.

Please Notify Us In Advance of Any Change in Address

Subscribe today to The Standard!

Barbecue Season is on its way...

**BUY NOW**

and stock your freezer before prices rise.

**Beef Hindquarters**

**\$1.05 lb.**

Avg. wt. 150-170 lbs.

8 pcs. SIRLOIN STEAK  
12 pcs. T-BONE STEAK  
6 pcs. PORTERHOUSE Steak  
8 pcs. ROUND STEAK  
4 pcs. RUMP ROAST  
4 pcs. SIRLOIN TIP STEAK  
1 SIRLOIN TIP ROAST  
6 lbs. STEW BEEF  
30 lbs. HAMBURGER

Hot Dogs, Bologna, Slob Bacon, Hamburger - 79c lb.

CUSTOM SLAUGHTERING & PROCESSING FOR THE RURAL & FARM FAMILY

**DUNBAR'S DEXTER LOCKER**

PAUL DUNBAR, Owner

8083 Main St., Dexter Ph. 426-8466

## + Services in Our Churches +

**ST. PAUL UNITED CHURCH OF CHRIST**  
The Rev. R. J. Raizlaff, Pastor  
Saturday, March 11—  
9:00 a.m.—7th and 8th grade Confirmation classes.  
Sunday, March 12—  
9:00 a.m.—Church school.  
10:30 a.m.—Worship and church school. Children's Choir sings.  
Tuesday, March 14—  
3:30 p.m.—Joyful Noise.  
7:30 p.m.—Church Council. Church school teachers.  
Wednesday, March 15—  
3:30 p.m.—Junior Choir.  
7:30 p.m.—Lenten Study.  
Thursday, March 16—  
12:30 p.m.—XYZ's pot-luck. Guests welcome.  
7:30 p.m.—Lenten Study.

**OUR SAVIOR LUTHERAN CHURCH**  
1515 S. Main, Chelsea  
The Rev. William H. Keller, Pastor  
Thursday, March 9—  
Study John 11:1-53.  
Saturday, March 11—  
Parish Leadership Seminar in Lansing.  
Sunday, March 12—  
9:00 a.m.—Sunday school and Bible classes.  
10:30 a.m.—Worship with the Rev. Mattson as guest pastor.  
2:30 p.m. to 4:30 p.m.—"Life With God" class.  
Parish Leadership Seminar.  
Monday, March 13—  
Newsletter articles due.  
Tuesday, March 14—  
9:30 a.m. to 11:30 a.m.—"Life With God" class.  
Wednesday, March 15—  
7:30 p.m.—Confirmation class. Lenten Worship.  
Thursday, March 16—  
7:30 p.m.—Council. Study Matthew 21:1-11.

**ST. THOMAS EVANGELICAL LUTHERAN**  
Ellsworth and Haab Rds.  
The Rev. Jerome Dykstra, Pastor  
Sunday, March 12—  
9:30 a.m.—Sunday school, Bible classes, and confirmation classes.

**ST. JOHN'S UNITED CHURCH OF CHRIST**  
Rogers Corners  
Every Sunday—  
10:30 a.m.—Worship service.  
**BETHEL EVANGELICAL AND REFORMED CHURCH**  
(United Church of Christ)  
Freedom Township  
The Rev. Roman A. Reineck, Pastor  
Every Sunday—  
10:00 a.m.—Worship service.

**ZION LUTHERAN CHURCH**  
Corner of Fletcher, Waters Rds.  
The Rev. John R. Morris, Pastor  
Saturday, March 11—  
9:00 a.m.—8th grade Youth Instruction.  
10:30 a.m.—7th grade Youth Instruction.  
1:00 p.m.—Senior Citizens.

**METHODIST HOME CHAPEL**  
Chaplain Ira Wood, Pastor  
Every Sunday—  
8:45 a.m.—Worship service.

**FIRST UNITED METHODIST CHURCH**  
The Rev. Marvin H. McCallum, Pastor  
Thursday, March 9—  
9:00 a.m.—United Methodist Women Executive Committee in the Litteral Room.  
7:15 p.m.—Spiritual Growth Class in the Education Building.  
Friday, March 10—  
6:00 p.m.—Bob Sawyer-Sarah Johnson wedding rehearsal.  
Saturday, March 11—  
11:00 a.m.—Sawyer-Johnson wedding.  
Sunday, March 12—  
10:00 a.m.—Worship service (crib nursery for infants to the age of 2, church school for children ages 2-5).  
10:20 a.m.—Church school for kindergartners through 6th graders.

**GREGORY BAPTIST CHURCH**  
Every Sunday—  
9:45 a.m.—Sunday school.  
11:00 a.m.—Morning worship.  
8:00 p.m.—Evening people.  
7:00 p.m.—Evening worship.  
7:30 p.m.—Thursday mid-week worship service.  
**FIRST ASSEMBLY OF GOD**  
The Rev. Richard Coury, Pastor  
Every Sunday—  
9:45 a.m.—Sunday school.  
11:00 a.m.—Worship service.  
6:00 p.m.—Evening worship.  
7:00 p.m.—Christ's Ambassadors. Missionettes. Bible meditation and prayer.

**BAHA'I FIRESIDE**  
Every Thursday—  
8:00 p.m.—At the home of Toby Peterson, 705 S. Main St. Anyone wishing to learn about the Baha'i faith is welcome.

**CHELSEA BAPTIST CHURCH**  
The Rev. James Stacey, Pastor  
377 Wilkinson St.  
Every Sunday—  
9:45 a.m.—Sunday school for the whole family.  
11:00 a.m.—Morning worship service and children's church.  
6:00 p.m.—Evening service, informal singing, sharing, study and discussion. (Nursery care provided for all services.)  
Home Bible Studies each week in the homes of the elders.  
For information, call 475-8323.

**IMMANUEL BIBLE CHURCH**  
145 E. Summit St.  
The Rev. LeRoy Johnson, Pastor  
Every Sunday—  
9:45 a.m.—Sunday school, nursery provided.  
11:00 a.m.—Morning worship service.  
6:00 p.m.—Evening worship.  
Every Wednesday—  
7:00 p.m.—Family hour, prayer meeting and Bible study.

**CHELSEA FREE METHODIST FELLOWSHIP**  
Meetings at St. Barnabas Episcopal Church  
20500 Old US-12  
The Rev. William L. Cryderman, Pastor  
Call 475-8953 for information.

**NORTH SHARON BIBLE CHURCH**  
Sylvan and Washburne Rds.  
The Rev. Ronald C. Purkey, Pastor  
Every Sunday—  
10:00 a.m.—Sunday school. (Nursery available). Junior church classes.  
11:00 a.m.—Worship service.  
6:00 p.m.—Senior High Youth meeting. Youth Choir.  
7:00 p.m.—Evening worship services. (Nursery available.) All services interpreted for the deaf.  
Every Wednesday—  
7:00 p.m.—Bible study and prayer meeting. (Nursery available.) Bus transportation available: 428-7222.

**FAITH EVANGELICAL LUTHERAN CHURCH**  
9575 North Territorial Rd., Dexter  
The Rev. Lyle Hallauer, Pastor  
Every Sunday—  
9:00 a.m.—Worship service.  
10:00 a.m.—Sunday school for ages 4-11. Teen classes for 7th-12th graders.  
Every Wednesday—  
8:00 p.m.—Lenten services through Easter.

**ST. JACOB EVANGELICAL LUTHERAN CHURCH**  
12501 Rietmiller Rd., Grass Lake  
The Rev. Andrew Bloom, Pastor  
Every Sunday—  
9:00 a.m.—Worship service.  
10:15 a.m.—Divine services.

**SALEM GROVE UNITED METHODIST CHURCH**  
3320 Notten Rd.  
The Rev. Gerald R. Parker, Pastor  
Every Sunday—  
9:30 a.m.—Sunday school.  
10:30 a.m.—Worship service.  
**CONGREGATIONAL CHURCH**  
(United Church of Christ)  
The Rev. Carl Schwarm, Pastor  
Sunday, March 12—  
10:30 a.m.—Worship and church school.  
11:30 a.m.—Membership coffee hour.

**CHURCH OF JESUS CHRIST OF LATTER-DAY SAINTS**  
Meetings at  
Church of Latter-Day Saints  
2141 Brockman, Ann Arbor  
Every Sunday—  
9:30 a.m.—Sunday school.

**ST. MARY CATHOLIC CHURCH**  
The Rev. Fr. David Philip Dupuis, Pastor  
Mass Schedule:  
Every Saturday—  
4:00-5:00 p.m. Confession.  
7:00 p.m.—Mass.  
Immediately after 7 p.m. Mass, Confession.  
Every Sunday—  
8:00 a.m., 10:00 a.m., 12:00 noon—Mass.

**ST. BARNABAS EPISCOPAL CHURCH**  
20550 Old US-12  
The Rev. Fr. Jerrold F. Beaumont, B.S.P.  
Every Sunday—  
10:00 a.m.—Holy Communion first, third, and fifth Sundays, and 7:30 p.m. every Wednesday.  
10:00 a.m.—Morning prayer. Second and fourth Sundays. Church school and nursery every Sunday.  
Every Wednesday—  
8:15 p.m.—Bible study and discussion groups.  
First Wednesday of every month—Bishop's Committee.  
Third Thursday of every month—Episcopal church women.

**ST. JOHN'S EVANGELICAL AND REFORMED CHURCH**  
(United Church of Christ)  
Francisco  
The Rev. Virgil King, Pastor.  
Every Sunday—  
9:30 a.m.—Sunday school.  
10:30 a.m.—Church services.

**CURTIS MATHES COLOR TV**  
America's most expensive TV sets... but not this week at LOY'S TV.  
4-yr. parts warranty  
4-yr. picture tube warranty  
4-yr. chassis labor.  
TOUCH TUNING  
REMOTE CONTROL  
COMBINATION COLOR TV  
Also Black & Whites  
WE TAKE TRADES  
**LOY'S TV**  
512 N. Maple Rd., Ann Arbor  
Phone 769-4469  
Welcome. Bank Financing.  
Master Charge & BankAmericard

**WATERLOO VILLAGE UNITED METHODIST CHURCH**  
8118 Washington St.  
The Rev. Glenn Kjellberg, Pastor  
Every Sunday—  
10:00 a.m.—Sunday school.  
11:15 a.m.—Worship service.

**FIRST CHURCH OF CHRIST SCIENTIST**  
1883 Washtenaw Ave., Ann Arbor  
Every Sunday—  
10:30 a.m.—Sunday school, morning service.

**NORTH LAKE UNITED METHODIST CHURCH**  
The Rev. John Elliott, Pastor  
Every Sunday—  
10:00 a.m.—Church school.  
10:00 a.m.—Worship service.

**CHURCH OF CHRIST**  
13861 Old US-12, East  
Evangelist John M. Hamilton  
Every Sunday—  
10:00 a.m.—Church school.  
11:00 a.m.—Worship service.  
Nursery will be available.  
6:00 p.m.—Worship service.  
Every Wednesday—  
7:30 p.m.—Bible study.

**FIRST UNITED PRESBYTERIAN CHURCH**  
Unadilla  
The Rev. T. H. Liang, Pastor  
Every Sunday—  
9:45 a.m.—Sunday school.  
11:00 a.m.—Worship service.

**FIRST UNITED METHODIST**  
Parks and Territorial Rds.  
The Rev. Glenn Kjellberg, Pastor  
Every Sunday—  
9:15 a.m.—Morning worship.  
10:00 a.m.—Sunday school.

### CHS Class of '68 Seeks Addresses For Classmates

Another planning session has been scheduled by the Chelsea High School Class of '68 Reunion Committee to prepare for the group's 10-year class reunion this summer.

All class members are invited to the meeting which will be held Sunday, March 19, 3 p.m., at the home of Russ Beeman, 16610 Waterloo Rd.

Persons planning to attend the summer reunion are reminded a \$15 deposit fee must be submitted to Beeman by March 20.

Also, the Reunion Committee is still seeking addresses for the following class members: Maude Bell, Linda Farmakis, Archie Machnik, Arlene Wengren, Mike Hendricks, Richard and Robert Aikin, Rocky Mayne, Sidney Reid, Don Rich, Patty Sears, Wanda Fletcher, Paul Schnake, Gary Gillespie, Donna Studebaker and Ralph Thomas.

Anyone knowing the current address of any of those listed is asked to call Janice Taylor at 475-9439, or Wanda Koenigster at 475-1089.

The first state legislation requiring factory safeguards was in Massachusetts in 1877, according to "Labor Firsts in America," a U.S. Department of Labor publication.

### For a Good Guitar At A Low Price

Come to **THE MUSIC HUTCH**

CB & STEREO REPAIR  
PHONOGRAPH NEEDLES  
10 a.m. - 5:30 p.m.  
8107 Main St., Dexter  
Ph. 426-4380

## NOTICE

### TOWNSHIP MEETING ANNUAL

NOTICE IS HEREBY GIVEN, That the next Annual Township Meeting of the Electors of the

### TOWNSHIP OF SYLVAN

County of Washtenaw, State of Michigan

will be held at

### Sylvan Township Hall

Beginning at 1:00 o'clock p.m.

on

**Saturday, April 1, 1978**

At such time in addition to other regular business and in accordance with the law, a budget covering proposed expenditures and estimated revenues of the Township shall be submitted for consideration.

Signed: **DANIEL MURPHY**  
Township Clerk.

Dated: March 9, 1978.

## NOTICE

### ANNUAL TOWNSHIP MEETING

NOTICE IS HEREBY GIVEN, That the next Annual Township Meeting of the Electors of the

### TOWNSHIP OF LYNDON

County of Washtenaw, State of Michigan

will be held at

### Lyndon Township Hall

(Corner of North Territorial Road and Townhall Road)

Beginning at 1:00 o'clock p.m.

on

**Saturday, April 1, 1978**

At such time in addition to other regular business and in accordance with the law, a budget covering proposed expenditures and estimated revenues of the Township shall be submitted for consideration. A copy of the budget will be open for inspection at the annual township meeting.

Signed: **CARLA CHERRY**  
Township Clerk.

Dated: March 9, 1978.

## NOTICE

### ANNUAL TOWNSHIP MEETING

NOTICE IS HEREBY GIVEN, That the next Annual Township Meeting of the Electors of the

### TOWNSHIP OF LIMA

County of Washtenaw, State of Michigan

will be held at

### Lima Community Hall

Beginning at 1:00 o'clock p.m.

on

**Saturday, April 1, 1978**

At such time in addition to other regular business and in accordance with the law, a budget covering proposed expenditures and estimated revenues of the Township shall be submitted for consideration.

Signed: **ARLENE BAREIS**

Dated: March 9, 1978.

## NOTICE

### ANNUAL TOWNSHIP MEETING

NOTICE IS HEREBY GIVEN, That the next Annual Township Meeting of the Electors of the

### TOWNSHIP OF DEXTER

County of Washtenaw, State of Michigan

will be held at

### Dexter Township Hall

6880 Dexter-Pinckney Road

Beginning at 2:00 o'clock P.M.

on

**Saturday, April 1, 1978**

At such time in addition to other regular business and in accordance with the law, a budget covering proposed expenditures and estimated revenues of the Township shall be submitted for consideration and approval. A copy of the budget will be open for inspection at the office of the Clerk. A public hearing on the proposed annual budget for the fiscal year 1978-1979 will be held at 1:30 p.m.

Signed: **WILLIAM EISENBEISER**  
Township Clerk.

Dated: March 9, 1978.

## GET \$3 BACK DURING THE JOCKEY

### SOMETHING^SPECIAL PROMOTION

**MARCH 5 TO MARCH 25, 1978**

Mail Jockey 6 empty wrappers from Jockey Classic briefs, V-neck T-shirts, Midway (TM) Athletic shirts or Tapered boxers (any combination of 6 garments) and sales slip and Jockey will mail you back \$3.

Limit: \$3.00 per family.

Classic brief	30-44	\$2.50
V-neck T-shirt	S-M-L-XL	\$3.00
Athletic shirt	S-M-L-XL	\$2.50
Midway (TM)	30-44	\$3.50
Tapered Boxer	30-36	\$3.00

For details look for our Jockey Brand Underwear Display

STORE HOURS: 8 a.m. to 5:30 p.m., Monday thru Saturday

## STRIETER'S MEN'S WEAR

Since 1914





**TOP 6th GRADE SPELLERS:** Beach Middle school 6th graders finishing in the top 10 of contestants entered in the recent spelling bee competition at their grade level are pictured above with their teacher, Mrs. Helen Fox. In the front row, from left, are grade champion Carrie Puglisi, Amber Dennis, Kim Smith and Kelly Barkle. In the second row, from left, are Kris Rose, Tom Schumann, Connie Bollinger, Carol Warren and Mrs. Fox. Missing from the photo are finalists Ted Merkel and Jim Weber.



**TOP 7th GRADE SPELLERS:** Beach Middle school's top 10 seventh grade spellers in a recent spelling bee at the school pose with their teacher, Mrs. Susan Craig. In the front row, from left, are grade champion Bill Merkel, Neal Vorus, Jeff Koepele and Celeste Powell. In the back row, from left, are Matt Villemure, Sue Messner, Kathy Degener, Daniel Klemer and Mrs. Craig. Missing from the photo are Sharon Buckenburger and Kim Forner.



**TOP 8th GRADE SPELLERS:** In a grueling competition that ended last week, the Beach Middle school 8th graders pictured above spelled their way to a finish in the top 10 of all 8th graders entered in the annual spelling bee at Beach. In the front row, from left, are grade champion Laura Ratzlaff, Diane Moller, Lisa Vandegrift and Kathy Waldyke. In the back row, from left, are Katie Ullman, Karen Kiel, Allison Koepp, Beth Depping, and 8th grade teacher Mrs. Tracy Cassard. Missing from the photo are finalists Celeste Arbogast and Margie Peterson.

**Girl Scouts...**  
 OOP 385—  
 At our meeting last week we had drawings of good deeds also played games. For snacks, we had cookies and apple pie.  
 Bree Michelsen, scribe.

**Posts Straight A Record at MSU**  
 John A. Maltby, a Michigan State University sophomore from Pinckney, was one of 588 students at the university who achieved a 4.0 or "straight A" average during the recently completed winter term.  
 A graduate of Pinckney Community High school, Maltby is enrolled in a pre-veterinary program at Michigan State.  
 He is the son of Mr. and Mrs. Allen Maltby, 15930 W. M-36, Pinckney.  
 A nickel goes a long way these days. You can carry it around for weeks without finding something you can buy with it.

**FARMERS' SUPPLY CO.**

**Faster gains from better FEEDS**

Calves get growing and gaining faster, on our balanced, fortified Calf Feed... enriched with needed vitamins, minerals.

Complete feeding rations for all your livestock, poultry.

**1185 W. 11th St.**

**SALE**

**15% OFF** NOW THRU MARCH 12

**Top of the Lamp**

217 N. Main, Ann Arbor

LAMP PARTS - LAMP SHADES GLASS PARTS

Don't bring in your old shade, bring in your lamp!



**BEACH SCHOOL CHAMPION SPELLER:** Jeff Koepele, center, a Beach Middle school 7th grader, won last week's school spelling bee championship by correctly spelling the word "ability." He will now advance to district competition to be held April 5 at a site to be announced. Ted Merkel, not pictured, a Beach school 6th grader, was runner-up in the school contest. With Jeff in the photo are Jim Hoeft, right, Beach school English department chairman, and Alan Conklin, Beach school principal.

## 4-H Achievement Day Scheduled Saturday

Washtenaw County 4-H Youth and their projects will be on display for the public enjoyment during the 1978 Spring Achievement. The annual event will be held this year at Chelsea High school on Saturday, March 11.

Spring Achievement is highlighted by two fashion revues. The 2 p.m. revue features the young models from ages 7 to 12. The evening program, which begins at 7:30 p.m., includes the junior and senior 4-H members plus 30 young models chosen to return from the afternoon revue.

Projects created by 4-H members in the Leathercraft and Woodworking project areas will be on display. Evaluations will be conducted during the morning with the outstanding projects receiving honors during the evening revue. Also, of special interest, will be demonstrations given by 4-H members throughout the day and a booth on the Foods and Nutrition project area.

The Washtenaw County 4-H Youth Program welcomes the public to attend.

## Letters to the Editor

To the Editor:  
 Just want to share this with you.  
 Last Friday morning I was cleaning the snow off the walk at Chelsea Pharmacy. Along came this teen-ager. He said "Mrs. White, let me do that for you."  
 He cleaned the walk, and he did a beautiful job. He would not take any pay. I finally tucked a dollar in his pocket, this he did not want, but I insisted.  
 Very few of us ever give the young people due credit for the many kind deeds they do.  
 Laurne White.

Dear Editor:  
 Last Friday night we saw a basketball game between the teachers from Beach Middle school and the teachers from Chelsea High school. It's always a thrill to see professionals do what they do best; in this case, clowning around.  
 Anonymous vote for the MVP award went to Al Conklin for his ah, performance. Also, honorable mention went to Charlie Waller, for tricking the audience into thinking that he scored a few points.  
 By popular demand, next year's rematch will be held in Stockbridge.  
 Bob Powers  
 (Name withheld for fear of retaliation.)

## School Board Briefs

At a regular meeting of the Chelsea Board of Education Monday, March 6, present were Daniels, Stirling, Feeney, Hodgson, Tobin, Heller, Schafer, Superintendent Cameron, Business Manager Mills, Principals Williams, Conklin and Wojcik. Several guests attended the meeting.

Meeting called to order at 8 p.m. by President Daniels in the Beach School Cafeteria.

Minutes of the meetings of February were approved as presented.

William Coeltz reported on the forensics program at the high school.

Trustee Stirling reported that the Curriculum Committee will meet on March 9.

The Board received a report that snow removal for the January storm cost \$3,742.50 and that reimbursement from the federal government will be \$2,808.88.

The Board certified the results of the election to renew 3.8 mills for operating expenditures for 1978, 1979 and 1980.

The Board directed the Superintendent to continue investigating the Community Education concept and to study the present program of adult education, high school completion, recreation, etc.

Washtenaw Community College Trustees will meet in the Chelsea Board of Education room on March 28.

Meeting adjourned at 8:58 p.m.

**FARLEY CONSTRUCTION**

222 HOWARD RD.

ADDITIONS - REMODELING  
 REPAIRS  
 NEW HOMES

475-8265 or 475-7643

**Trapped for An Hour Following Auto Crash**

Following an hour-long ordeal during which he was trapped in his damaged automobile, a 23-year-old Chelsea man was transported by ambulance to Chelsea Medical Center with injuries sustained in an accident on Huron River Dr. Friday afternoon, Feb. 24, it was reported by the Washtenaw County Sheriff's Department.

According to the report, Thomas Duane Winans, 232 South St., Chelsea, was westbound on Huron River Dr., seven-tenths of a mile west of Zeeb Rd., at 5 p.m. when he failed to negotiate a curve because of the icy road surface and speeding too fast for the conditions, skidded across the centerline, jumped a snow-covered embankment on the south side of the road, and came to rest at the bottom of a ravine.

Since the vehicle could not be seen easily from the road, it was reported, Winans remained trapped until he was spotted by chance and officers were summoned.

The nation's most comprehensive program devoted to research of teaching is being conducted at Michigan State University under a \$3.5-million grant from the National Institute of Education.

Telephone Your Club News To 475-1371.

CALL OR STOP IN

**CHELSEA GLASS, INC.**

WORKMANSHIP AND MATERIALS FULLY GUARANTEED

Open Daily 8 a.m. to 5 p.m.; Sat. 8 a.m. to 1 p.m.

140 W. Middle, Chelsea Phone (313) 475-8667

**WE REPAIR AND REPLACE:**

- ★ STORE FRONTS
- ★ FURNITURE TOPS
- ★ SHOWER DOORS
- ★ THERMOPANES
- ★ AUTO GLASS - Including Windshields
- ★ MIRRORS
- ★ PATIO DOORS
- ★ TUB ENCLOSURES

Free Pick-up and delivery on auto work.

**Storm Door & Window Reglazing & Screens.**

COMMERCIAL BUILDINGS OR RESIDENTIAL

PROMPT SERVICE REASONABLE PRICES

**Thinking CARPET? Think SCHNEIDER'S**

Visit the wonderful world of carpeting at Schneider's, one of the area's finest, full-service carpet stores, conveniently located in West Ann Arbor on Wagner Road between Jackson and Liberty.

Schneider's carries a broad selection of quality, name-brand carpets at prices consistently among the lowest in the entire area. Try us.

**662-9332** OPEN MON & FRI NIGHTS TIL 8:30 PM

**SCHNEIDER CARPET CO., INC.**

745 S. WAGNER RD. ANN ARBOR

**THE SALE OF THE YEAR!**

**SPECIAL PLYMOUTH VOLARE VALUE PACKAGES. SAVE UP TO \$250.**

Volares shown with Value Bonus Package and optional custom exteriors.

**INTRODUCING THE NEW PLYMOUTH FURY GRAN COUPE. SAVE \$250.**

A full size savings is yours on this special Fury. \$680 worth of options for \$430. Including: halo vinyl roof, reclining buckets, much more.\* A savings of \$250 off the sticker price!

Fury Gran Coupe Package requires optional V-8 engine, power steering and automatic transmission.

**ALSO SEE THESE OTHER GREAT VALUES**

**CHRYSLER CORDOBA 'S'** \$5550\*

**CHRYSLER LeBARON 'S'** \$5020\*

**CAR OF THE YEAR! NEW PLYMOUTH HORIZON.**

**38 / 25** MPG HWY / MPG CITY

EPA mileage estimates, based on Horizon's manual transmission. Your actual mileage may differ depending on your driving habits, your car's condition, and its optional equipment.

**\$3706\***

Authorized Dealer CHRYSLER CORPORATION 1978 Plymouth Horizon

**IT'S A GREAT TIME TO BUY AT YOUR CHRYSLER-PLYMOUTH DEALERS!**

**VILLAGE MOTOR SALES, INC.**

1185 MANCHESTER ROAD CHELSEA, MICHIGAN





**TOURING WITH ALBION CHOIR:** The 72-voice Albion College Choir, which includes alto Jeanne Thornton, an Albion senior from Chelsea, will begin its week-long sixth annual spring tour March 2. Under the direction of music department chairman Melvin S. Larimer, the choir will perform in the Chicago, Cleveland and Detroit areas. Miss Thornton is the daughter of Mr. and Mrs. Robert H. Thornton, 14215 Riker Rd.

### Grass Lake Youth Promoted in Marines

Marine Lance Corporal Dennis J. Younkin, son of Jann C. Younkin of 832 S. Union St., Grass Lake, has been promoted to his present rank while serving at the El Toro Marine Corps Air Station, Santa Ana, Calif.

A 1975 graduate of Grass Lake Junior-Senior High school, he joined the Marine Corps in October 1975.

The first state legislation prohibiting discrimination in employment on the basis of race, creed or color was the Ives-Quinn Act in New York in 1945, according to the U.S. Department of Labor's "Labor Firsts in America."

### K. of C. Fund Drive To Aid Retarded

Helping mentally retarded children and adults in the Chelsea area will be the goal of a fund drive to be conducted March 17-19 by Chelsea's Knights of Columbus Council.

Council members, their wives, families and friends, will station themselves at various locations throughout the community the week-end of the drive, wearing special aprons emblazoned with the words, "Help the Mentally Retarded."

They will carry canisters in the shape of a giant Tootsie Roll, and will distribute free Tootsie Rolls to those donating funds to aid the mentally handicapped.

According to Jerry Hamerschmidt, chairman of the drive, all money raised by the Knights of Columbus will be divided between Special Education in Chelsea schools and St. Louis School for Exceptional Boys on Old US-12.

Last year, a similar drive to aid the mentally handicapped netted more than \$2,300, but Council members hope to surpass that figure this year so that funds will be available to help send mentally disabled children in Chelsea to the Special Olympics at Mt. Pleasant in June.

### Personal Notes

Mr. and Mrs. Floyd E. Gentner, of 316 Jackson St., entertained their son and family, Mr. and Mrs. Ronald F. Gentner, and daughter, Tracey Ann, all of Ypsilanti, at a Sunday dinner March 5. The dinner was organized as a bon voyage celebration in honor of Tracey, who will depart for a week-long stay in Paris, France this month with 12 other members of her French class at Belleville High school.

### Special Olympic Cagers Upset Monroe Teams

Chelsea-Dexter Special Olympics traveled to Monroe County Education Center Friday, March 3, where they upset both the boys and girls basketball teams of Monroe in two hotly-contested games.

The Chelsea-Dexter boys team, a combined team organized for basketball because neither school had a sufficient number of players to form a complete squad, avenged a Jan. 6 loss to Monroe with a 24-22 double overtime win.

According to Chelsea-Dexter Coach Nancy Cooper and Arlene Winn, Glenn Passow of Chelsea emerged as the star in the game, as he "hit like never before and rebounded in an even bigger way." Passow scored 13 points for his team.

Also scoring for Chelsea-Dexter was Kevin Thomas of Dexter with 6 points, while providing some valuable offensive and defensive assistance were Leonard Carlson, Steve Lawrence, Ryan Sweetney and Matt Schmaidt, all of Chelsea, and Lee Wilke, Wayne Wilke, Karl Pauly and Robert McCrindle, all of Dexter.

The Chelsea-Dexter girls team followed the boys onto the court to edge the Monroe girls, 19-16. Scoring for Chelsea-Dexter were Sue Armstrong with 9 points, Kathy Young with 2, Bonnie Stil-

ton also with 2, and Lori Brown with 6.

Also contributing to the win were Theresa Murphy, Debbie Wilson, Lynn Vencil and Linda Alber.

### U-M Hospital Seeks Lease On Clinic

University Hospital, Ann Arbor, has asked the State for approval to lease the Chelsea Medical Clinic, 775 S. Main St., from Ann Arbor Bank & Trust Co., current holders of the lease.

If approved, the leasing of the facility would not represent a change in service but only a change in responsibility for provision of the services. The project would permit continuation of the primary care services in the Chelsea area, and would also provide a future site for the location of a model Family Practices Program.

It is estimated that the cost would be \$140,000 and the lease would become effective with State approval.

In keeping with Federal regulations that require prior to any change in service, University Hospital has applied for a Certificate of Need. The application is on file with the Division of Health Facility Planning and Construction, Michigan Department of Public Health.

Blossom Umstead, formerly of Stockbridge Convalescent Center, Stockbridge, now resides at Cedar Knoll Rest Home, Grass Lake. She will celebrate her 83rd birthday March 15.

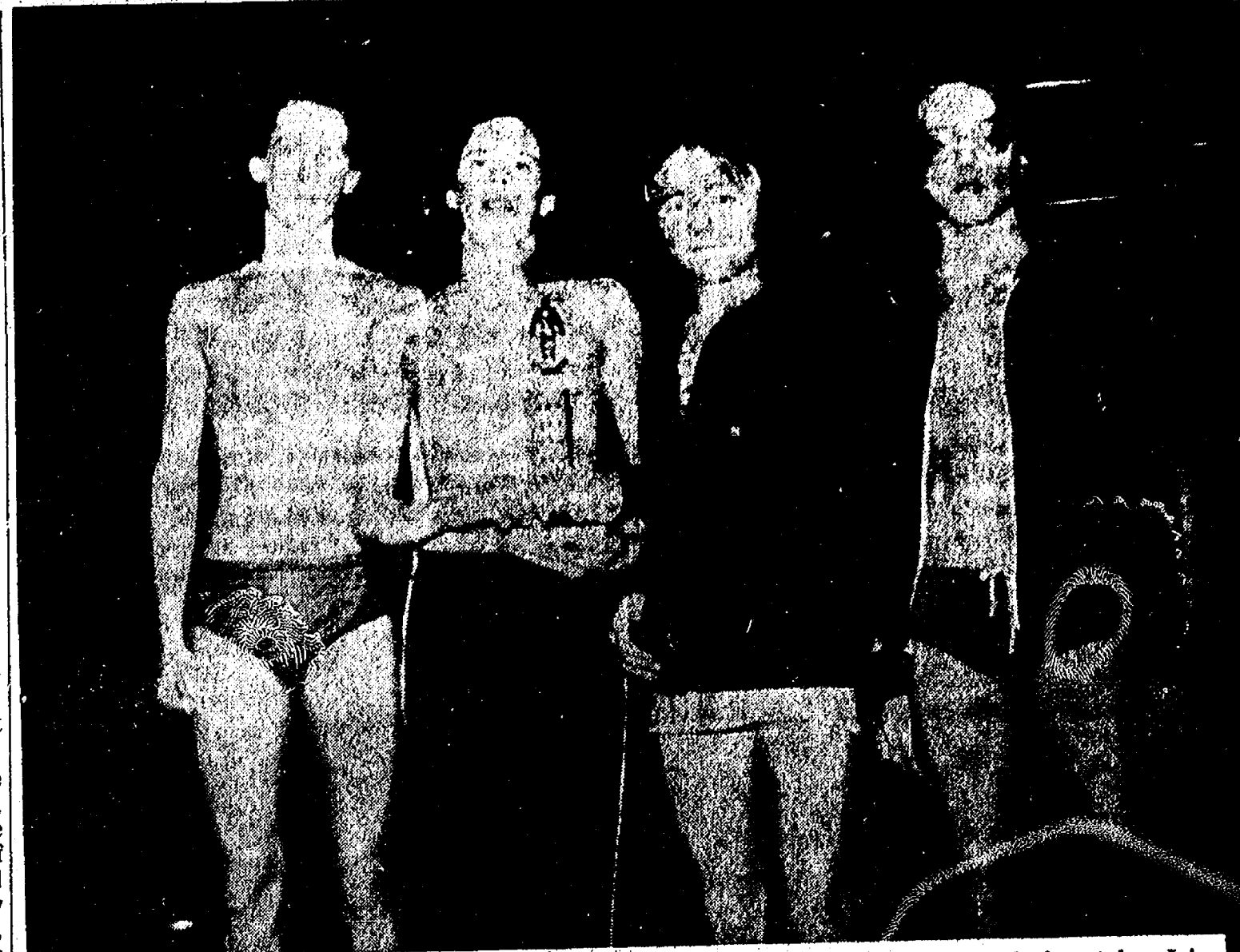

**SWIMMERS OF THE WEEK:** Selected for swimming honors this week are these four Beach Middle school students who helped lead Chelsea to victory in the recent Mason Invitational, the state's largest junior high swimming meet. The four combined to finish with three 1st-place awards, one 2nd-place award, two 3rd-place awards, two 5th-place awards, and one 10th-place award in the meet. From left, they are Dave Nicola, a 7th grader at Beach school, who placed first in the breaststroke, and second in the 50-yd. freestyle; John Robbins, a Beach school 8th grader, who placed first in the backstroke and fifth in the individual medley; Dave Mason, also an 8th grader, who placed third in both diving and the butterfly; and Kirk Hawks, another 8th grader, who placed fifth in the butterfly and 10th in the backstroke. The swimmers teamed up to win the medley relay, and a team trophy for their school.

Michigan ranks fifth or higher among the 50 states in production of 22 food crops.

In 1929 the Michigan State Police established the first state police radio system in the world.

Sault Ste. Marie, established in 1668, is the oldest town between the Alleghenies and the Rockies.

# ONE OF THE LAST TRADITIONAL FULL-SIZE FAMILY CARS 1978 FORD LTD

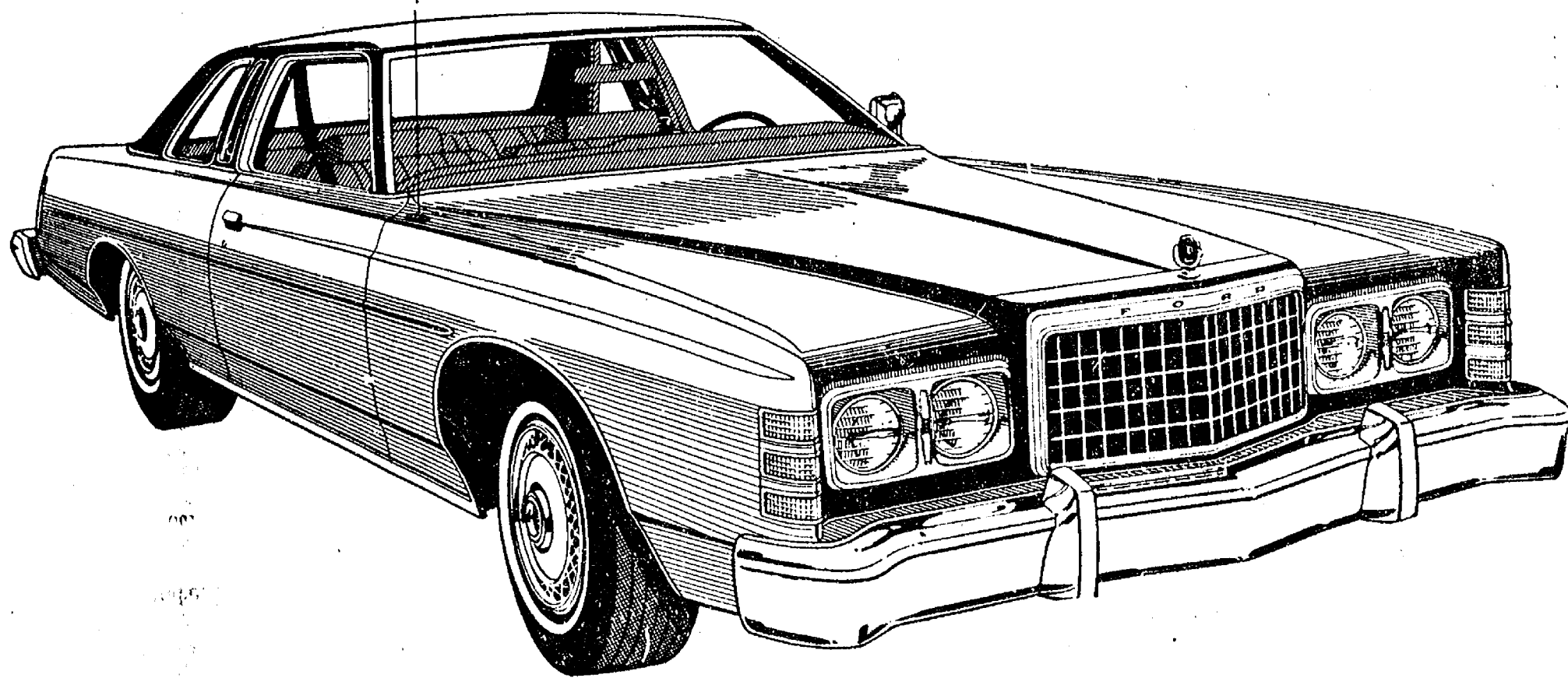

## 17\* COMFORTABLE MILES PER GALLON

With these standard features that give Ford LTD great value.

- Automatic transmission
- Power steering
- Power front disc brakes
- 302 CID V-8
- Deep-well trunk
- Vinyl insert bodyside moldings
- Room for 6 people
- Cut pile carpeting
- DuraSpark ignition

## 22\*/15\*

MPG HWY MPG CITY

\*EPA estimates for standard 5 liter engine; for city (15 mpg) and highway (22 mpg) individually. Naturally your mileage will vary depending on your car's condition, optional equipment, and how and where you drive.

## ECONOMY STARTS AT YOUR FORD DEALER

# PALMER MOTOR SALES, INC.

224 S. MAIN STREET

CHELSEA, MICHIGAN

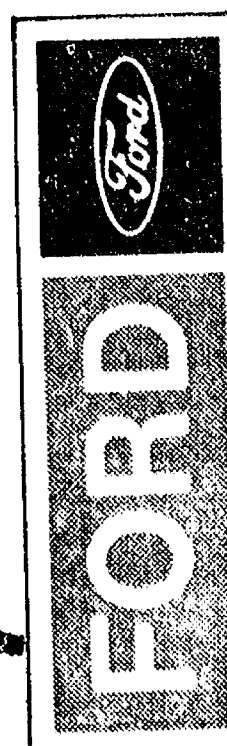

## New Amana

### 2 PLUS 2½ Energy Saving Refrigerators are engineered to save money on your electric bills.

Conventional refrigerator designs use only 1¾" of foam wall insulation. Amana packs 2" of foam wall insulation around the refrigerator section **PLUS 2½"** around the zero-degree freezer section

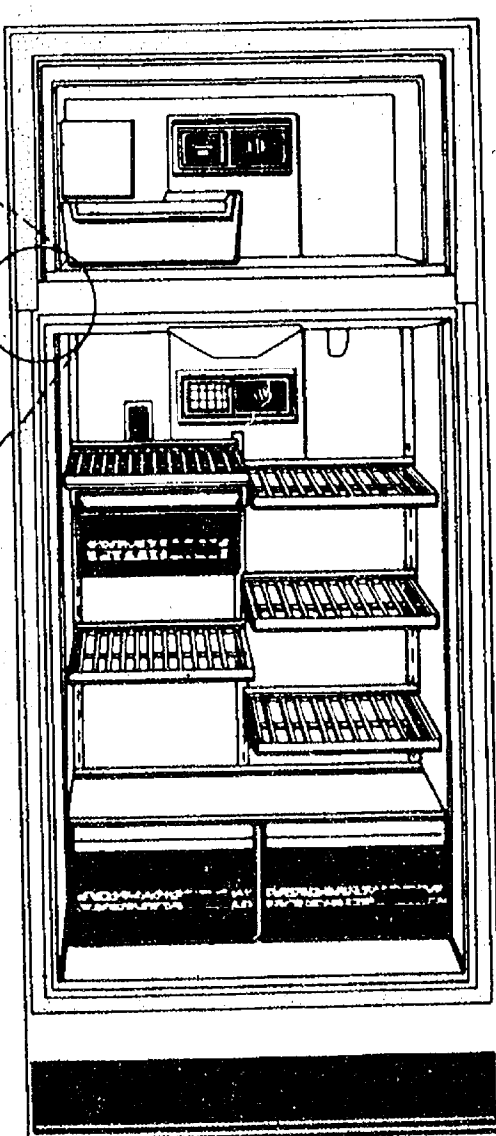
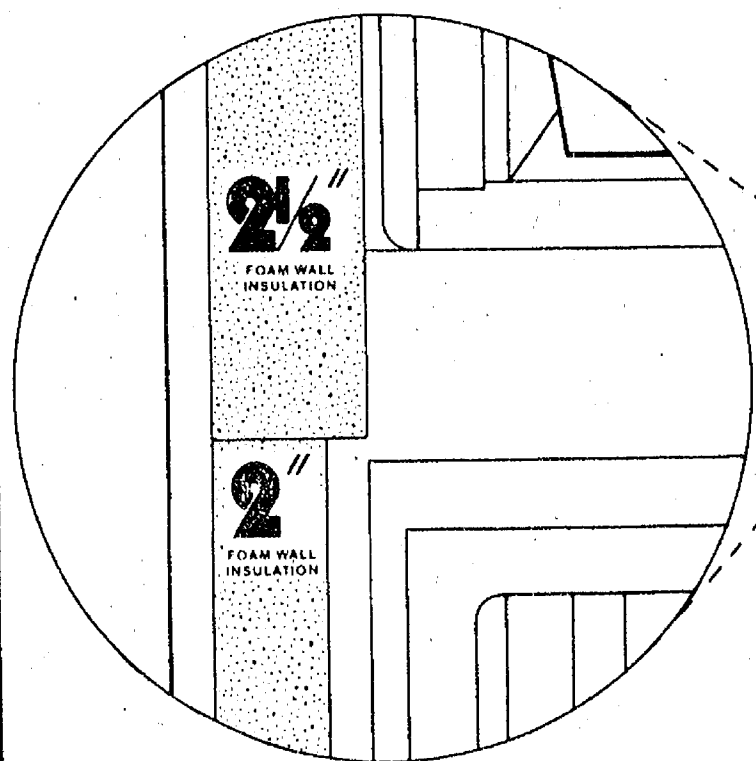

Model ESRFC-18A (18.2 cu. ft.)  
Shown with doors removed for illustration. Ice maker optional at extra cost.

And built into this Amana Free-O-Frost 2 PLUS 2½ Refrigerator are these quality features:

- Exclusive Amana 3-position Energy Saver Control regulates heater strips that minimize condensation around the freezer section during high humidity. If your home is air conditioned or the humidity is low, keep the switch on "LO" for maximum savings. "HI" is for high humidity while "EX. HI" is for extremely hot, steamy conditions.
- "Refrigerator-within-a-refrigerator" keeps meat fresh longer than ordinary meat pans because super cold air surrounds the outside without drying the meat.
- Five half-width cantilever shelves, four of which adjust in height.
- Convertible doors let you change from right- to left-hand door opening anytime.
- Add an automatic ice maker anytime you choose (optional at extra cost).
- Two automatic cold controls. One for the freezer. One for the refrigerator. Set one independent of the other.

Free-O-Frost models also available in 14 cu. ft. size.

Save even more energy with two 12 and 14 cu. ft. models which require occasional defrosting of the freezer section only.

# HEYDLAUFF'S

111 W. Main St., Chelsea

Phone 475-1221



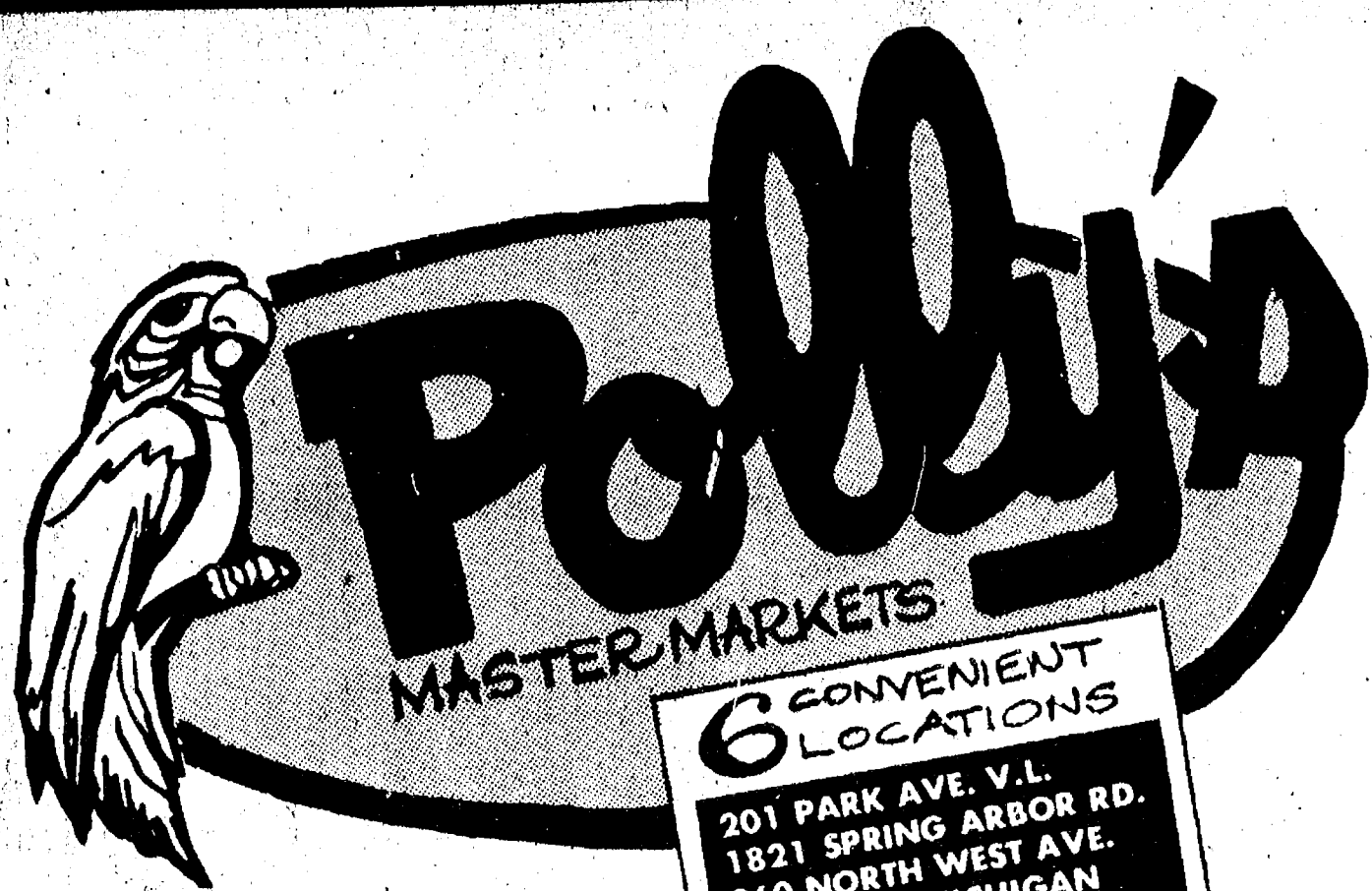

**6 CONVENIENT LOCATIONS**

201 PARK AVE. V.L.  
1821 SPRING ARBOR RD.  
960 NORTH WEST AVE.  
1809 EAST MICHIGAN  
1101 M-52, CHELSEA  
3001 EAST MICHIGAN

# get to know us...

WE CAN HELP YOU SAVE ON YOUR FOOD BILL!

**Open Daily 8 to 10**  
**Sunday 9 to 9**

- ★ **QUALITY PRODUCE**
- ★ **QUALITY MEAT**
- ★ **COLD BEER, WINE, LIQUOR**
- ★ **LOTTERY TICKETS**
- ★ **SIDES OF BEEF**
- ★ **FRUIT BASKETS**
- ★ **DRY CLEANING**
- ★ **PHOTO PROCESSING**
- ★ **VARIETY AT LOW PRICES**



MARCH 7, 1978

U.S.D.A. CHOICE BEEF

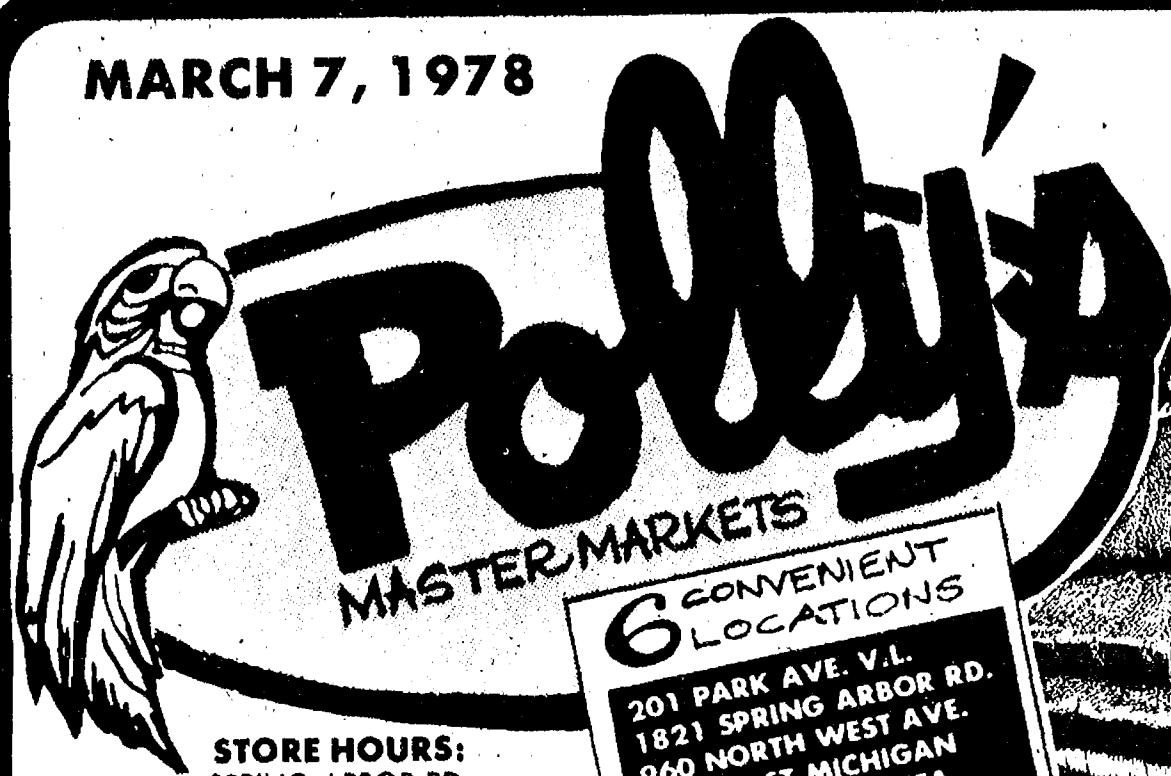

**STORE HOURS:**  
 SPRING ARBOR RD.  
 7 A.M. 'TIL 12 P.M. DAILY  
 9 A.M. 'TIL 9 P.M. SUNDAY

**ALL OTHER POLLYS**  
 8 A.M. 'TIL 10 P.M. DAILY  
 9 A.M. 'TIL 9 P.M. SUNDAY

Prices good thru Saturday  
 March 4, 1978.  
 Quantity Rights Reserved  
 No Sales to Dealers.

**6 CONVENIENT LOCATIONS**  
 201 PARK AVE. V.L.  
 1821 SPRING ARBOR RD.  
 960 NORTH WEST AVE.  
 1809 EAST MICHIGAN  
 1101 M-52, CHELSEA  
 3001 EAST MICHIGAN

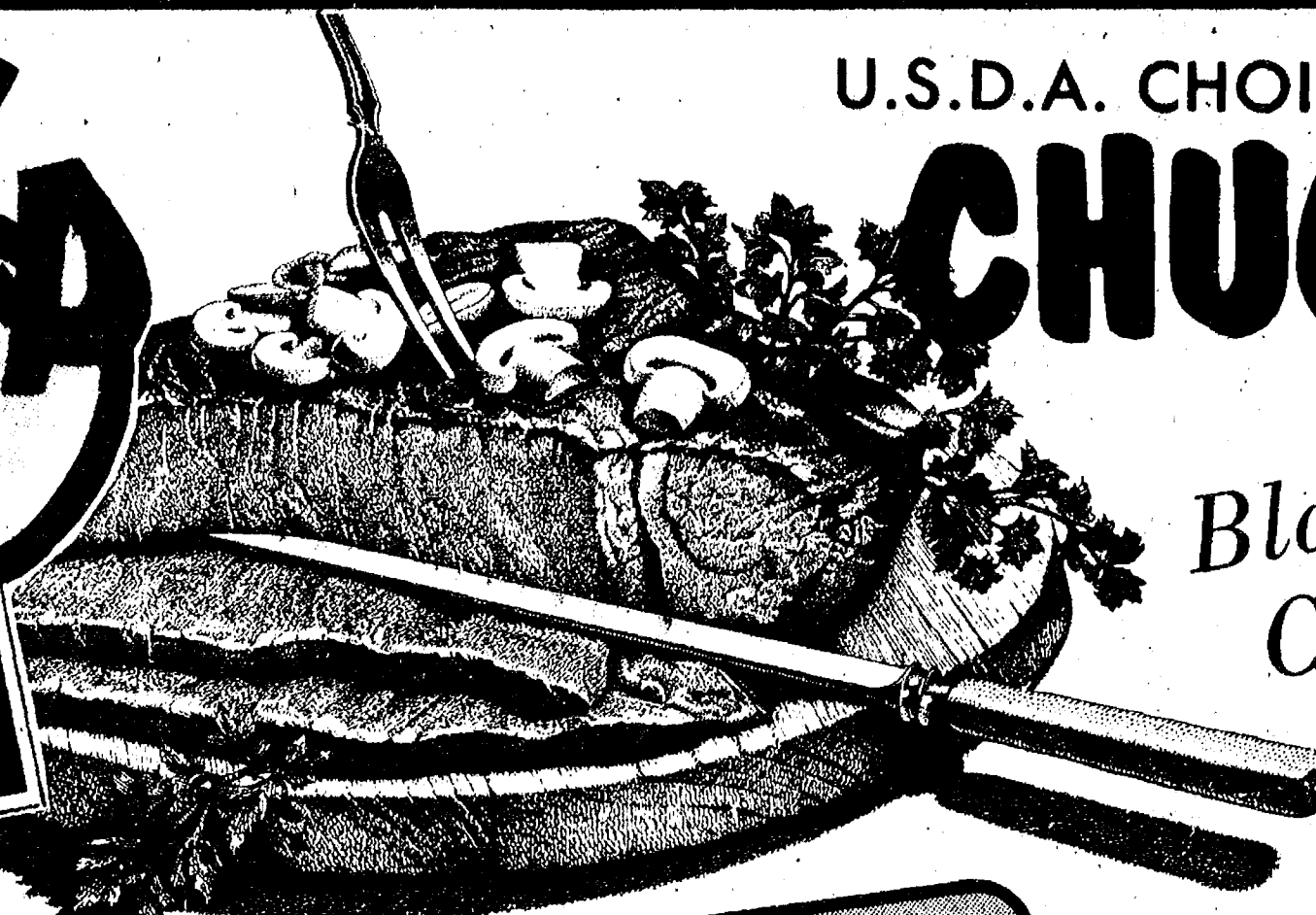

Blade  
 Cut  
 LB.

**CHUCK ROAST**  
**69¢**

100% PURE GROUND BEEF

**HAMBURG**

**79¢**

LB.

U.S.D.A. CHOICE BEEF		
<b>RIB ROAST</b>	LB.	<b>\$139</b>
U.S.D.A. CHOICE BEEF		
<b>RIB STEAK</b>	LB.	<b>\$159</b>
U.S.D.A. CHOICE BEEF BLADE CUT		
<b>CHUCK STEAK</b>	LB.	<b>79¢</b>
U.S.D.A. CHOICE BEEF CHUCK		
<b>ARM-CUT ROAST</b>	LB.	<b>\$109</b>
U.S.D.A. CHOICE BEEF CHUCK		
<b>ENGLISH ROAST</b>	LB.	<b>99¢</b>
U.S.D.A. CHOICE BEEF BONELESS		
<b>CHUCK ROAST</b>	LB.	<b>\$119</b>
U.S.D.A. CHOICE BEEF		
<b>SHORT RIBS</b>	LB.	<b>79¢</b>

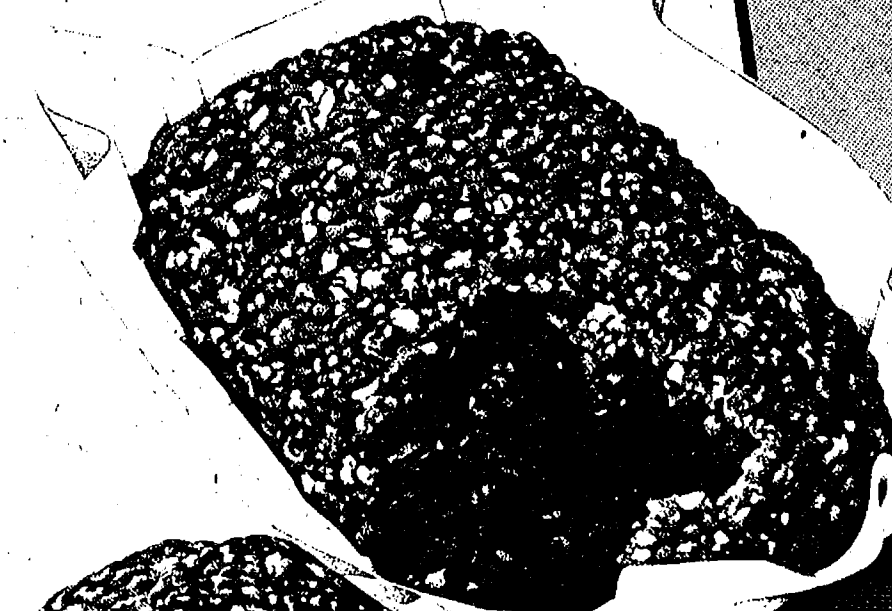

SAVE 30¢ WITH IN-STORE COUPON

ECKRICH  
 REGULAR or BEEF

**FRANKS**

**\$119**

LB.

SAVE 34¢ WITH IN-STORE COUPON

ECKRICH

**SMORGAS PAK**

**\$159**

LB.

FARMER PEET  
 RE-PEETER

**BACON**

**\$139**

FARMER PEET

**BOCKWURST**

LB. **\$179**

FARMER PEET HI on the HOG

**SAUSAGE**

LB. **99¢**

CALIFORNIA

**BROCCOLI**

**49¢**

EA.

CRISP PASCAL

**CELERY**

**39¢**

EA.

CALIFORNIA NAVAL

**ORANGES**

**10/99¢**

for

CRISP RED  
 RADISHES LB. **29¢**  
 TASTY GREEN  
 CABBAGE LB. **19¢**



HYGRADE HALF-CUT  
 SEMI-BONELESS

**HAM**

WATER  
 ADDED

**\$139**

ARMOUR  
 CANNED

**HAM**

**\$599**

3-LB.  
 CAN

HERRUD OLE VIRGINIE.  
 ROUND BONELESS

**HAM**

**\$179**

LB. WATER  
 ADDED

DINNER BELL

**BOLOGNA**

OR

**LUNCH MEAT**

**\$139**

LB. PKG.

DINNER BELL

**POLISH SAUSAGE**

**\$149**

LB.

EXTRA-LEAN QUARTERED

**PORK LOIN**

LB. **\$119**

HYGRADE SMOKED

**PORK CHOPS**

LB. **\$189**

THORNAPPLE VALLEY

**SMOKED SAUSAGE**

LB. **\$159**

CAPTAIN FRESH

**COD FILLETS**

LB. **\$189**

CAPTAIN FRESH

**HADDOCK FILLETS**

LB. **\$189**

RICH'S WHITE S-PK

**BREAD DOUGH**

5-LB. **89¢**

RICH'S

**PUDDINGS**

10 3-OZ. **\$1**

BRILLIANT COOKED

**LARGE SHRIMP**

12-OZ. **\$2.69**

BRILLIANT COOKED

**SALAD SHRIMP**

6-OZ. **99¢**

**ON-COR DINNERS**

Sliced Beef, Meat Loaf or Lasagna

32-OZ. **\$129**

TEXAS RUBY RED

**GRAPEFRUIT**

18-LB. BAG **\$219**



NABISCO  
**PREMIUM SALTINES** 16-OZ.  
 NABISCO  
**OREO COOKIES** 10-OZ.  
 WELCH'S  
**STRAWBERRY PRESERVES** 18-OZ.  
 CAINS  
**POTATO CHIPS** 16-OZ.

**59¢**  
**\$1.09**  
**79¢**  
**99¢**



**Polly's**  
 MASTER MARKETS

6 CONVENIENT LOCATIONS  
 201 PARK AVE. V.L.  
 1821 SPRING ARBOR RD.  
 960 NORTH WEST AVE.  
 1809 EAST MICHIGAN  
 1101 M-52, CHELSEA  
 3001 EAST MICHIGAN

Dry Cleaning  
**SPECIAL!**  
 SAVE 31%  
**SHIRTS**  
 only **79¢**

**BIG TOP OF VALUES**  
 BORDEN  
**SOUR CREAM** 16-OZ. **39¢**  
 BORDEN  
**HALF and HALF** 32-OZ. **49¢**  
 BORDEN  
**SHERBET** 16-OZ. **59¢**  
 BORDEN  
**COTTAGE CHEESE** 16-OZ. **59¢**  
 BORDEN  
**DELUXE QUARTS ICE CREAM** 12 PK. **99¢**

GREEN GIANT  
**NIBLET CORN** 12-OZ. **28¢**  
 GREEN GIANT  
**SWEET PEAS** 17-OZ. **28¢**  
 GREEN GIANT K/S  
**GREEN BEANS** 16-OZ. **3 \$1.**  
 GREEN GIANT  
**FRENCH BEANS** 16-OZ. **3 \$1.**

SAVE 47¢ WITH IN-STORE COUPON  
 40¢ OFF LABEL  
**TIDE DETERGENT** 171-OZ. **\$4.49**

SAVE 30¢ WITH IN-STORE COUPON  
**FOLGERS FLAKED COFFEE** 26-OZ. **\$4.89**

BUY 2 • SAVE 26¢ W/IN-STORE COUPON  
**EDON TOILET TISSUE** 4-ROLL PAK **59¢**  
**VETS DOG FOOD** 15½-OZ. CANS **7 \$1**

KRAFT  
**DRESSINGS** 16-OZ. **79¢**  
 French, Catalina or 1000 Island

**SPECIAL OFFER FROM THE MAKERS OF NESCAFÉ**  
**Cream & Sugar Bowl Set**  
 NESCAFÉ INSTANT 10-OZ. **\$4.79**  
 SEE DETAILS IN STORE

BO ROLL  
**WRAN WRAP** 200-FT. **99¢**  
**WAGNER FRUIT DRINKS** 32-OZ. **39¢**  
**ENGLISH MUFFINS** 2 PK. **89¢**  
**BOUNCE** 40-CT. **\$1.69**

PEPTO-BISMOL LIQUID 8 oz. **\$1.29**  
 BRECK CLEAN RINSE 8 oz. — \$1.67 Value **99¢**  
 MISS BRECK HAIRSPRAY 9 oz. **\$1.19**

**SAVINGS BONANZA**  
 Look for special Colgate Savings Bonanza displays for **SPECIAL SAVINGS**  
 ULTRA BRITE TOOTHPASTE 12¢ Off 4.3 oz. **81¢**  
 COLGATE TOOTHPASTE 15¢ Off 7 oz. **98¢**  
 RAPID SHAVE 25¢ Off 11 oz. **\$1.08**  
 WILKINSON II 5's **\$1.26**

redeem instant **cash** sweepstakes coupons here  
 See Display For Details

VASELINE PETROLEUM JELLY 7½ oz. **77¢**  
 Q-TIPS COTTON SWABS 170's **99¢**  
 CUTEX POLISH REMOVER 4 oz. **59¢**

VASELINE INTENSIVE CARE LOTION 10 oz. **99¢**  
 BATH BEADS 15 oz. **\$1.49**

PEPSODENT TOOTHPASTE  
 30¢ Off Label  
 \$1.58 Value — 6½ oz. **88¢**  
 35 cc **\$1.49 Value 95¢**

SAVE 50¢ WITH IN-STORE COUPON  
**ALBERTO LIGHT & FRESH BALSAM** Shampoo & Conditioner 7/8 OZ. **99¢**

**SINE OFF** ½ oz Spray **\$1.71** \$1.99 Value

**ARRID EXTRA DRY & XX DRY** 6 oz. - LT. PWD. 12 oz. \$2.99 Value **\$1.59**  
**ARRID EXTRA DRY ROLL ON** Bonus 2 oz. \$1.52 Value **\$1.09**

**WELLA BALSAM SHAMPOO** 8 oz — \$2.25 Value **\$1.79**  
**CONDITIONER** 8 oz \$1.67 Value **\$1.39**

**POLIDENT DENTURE CLEANSER** 40 Tablets \$1.69 Value **\$1.09**  
**DENTU-CREME** 3.9 oz **\$1.20** \$1.33 Value

**CLOSE-UP TOOTHPASTE** 12¢ Off Label 4.6 oz **83¢** \$1.19 Value



# Thank You

FOR SHOPPING AT...

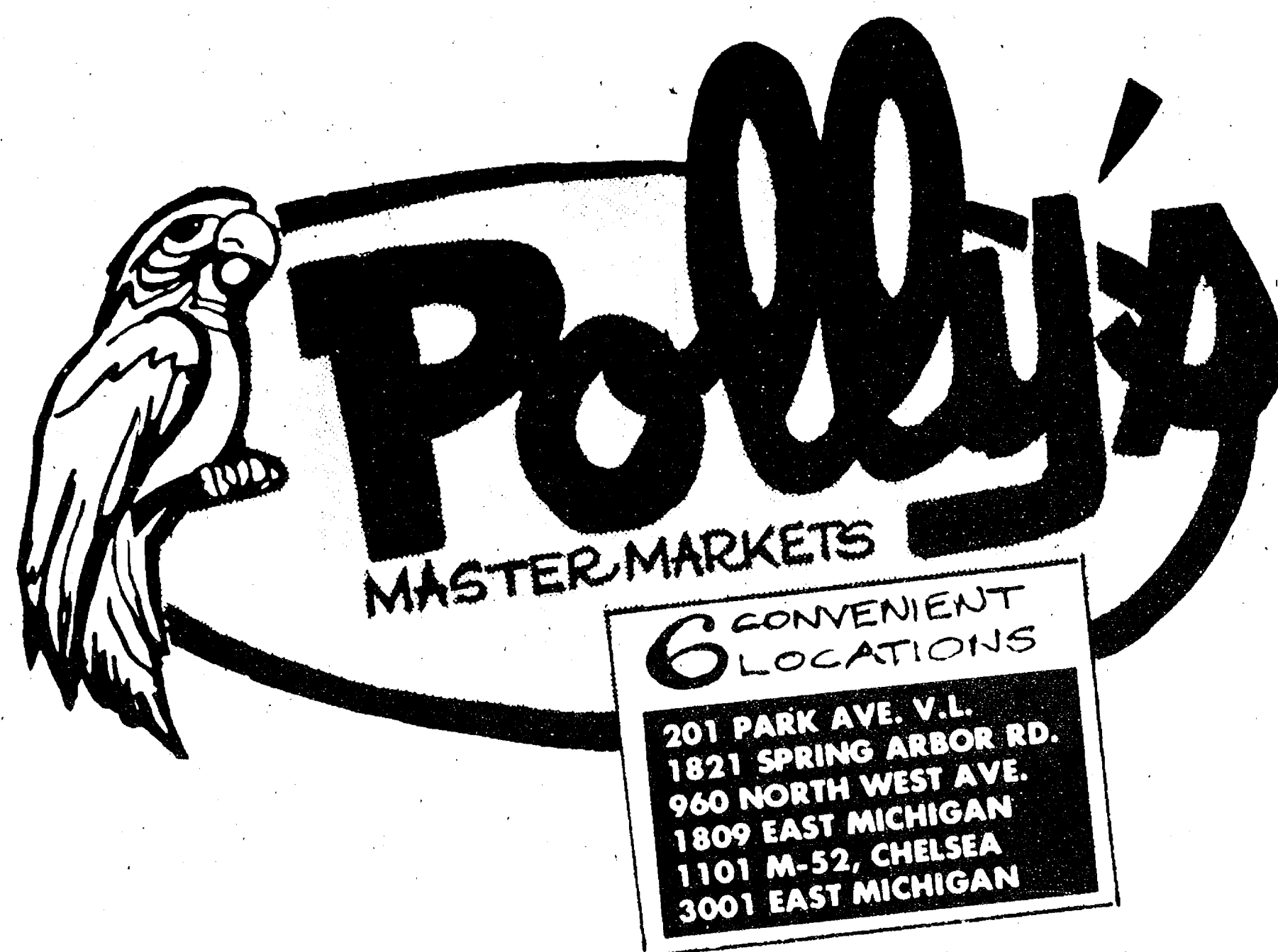

WHERE WE ARE  
HAPPY TO.....

**save** YOU MONEY!